

Property Line Adjustment Survey Map

92-72-LLA

Survey for

Steven D. Clark & Judy K. Clark
2572 Lotus Lane
Central Point, Oregon
97502

Location

SE. 1/4, Sec. 29, T.36S, R.1W., W.M.
Jackson County, Oregon

Date

November 13, 1992

Basis of Bearings

Filed Survey No. 11728

Survey by

Boyd Surveyors
108 Mistletoe St.
Medford, Oregon
97501



Scale: 1" = 100'

Approved by the Jackson County Department
of Planning and Development
by Bobbi Becker Date 2-26-93

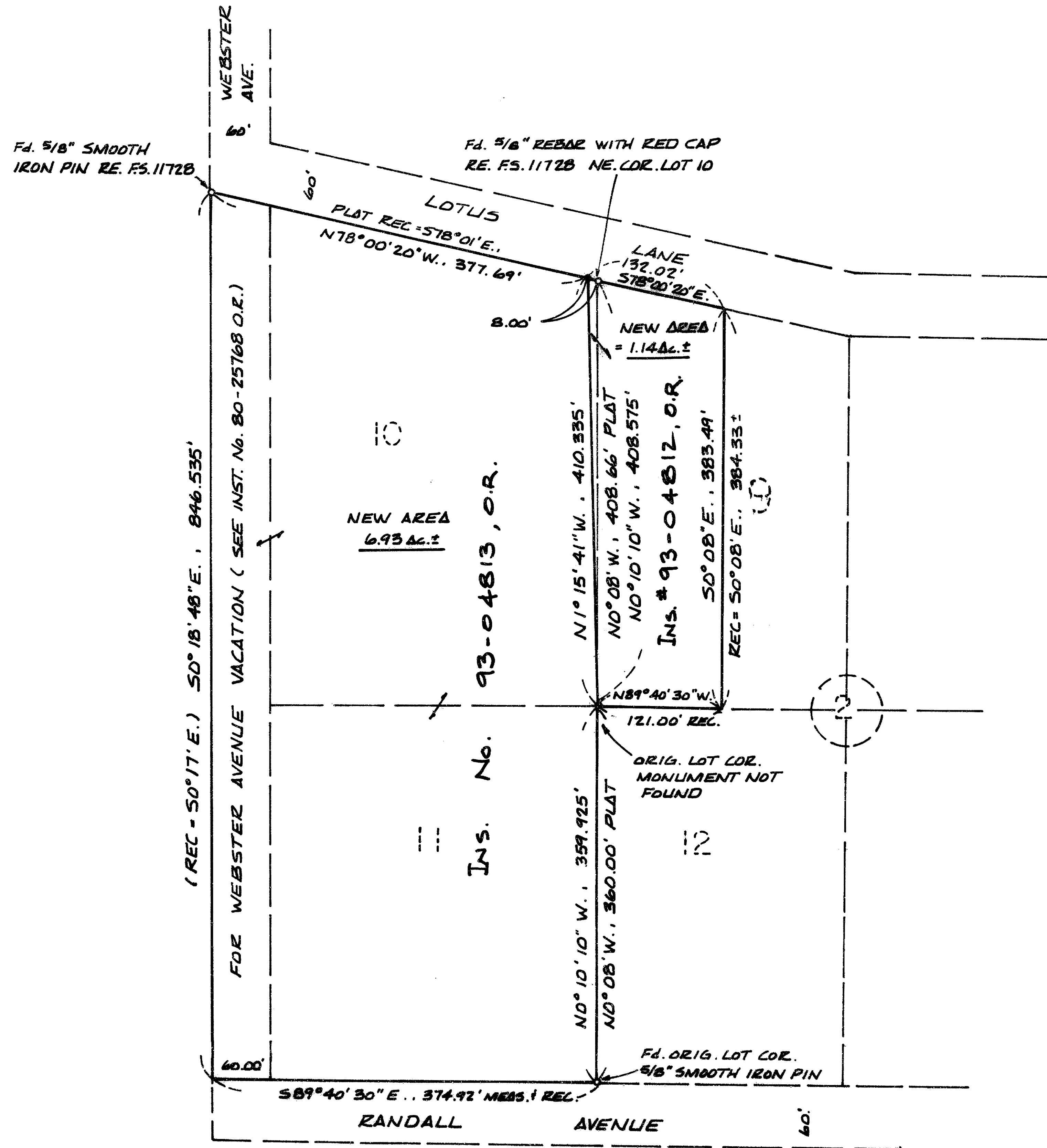

Legend

- Found monument as indicated
- Set 5/8" x 24" Rebar with red plastic cap marked "BOYDEN RLS 281"

Note: Record on the Westerly Parcel is
TIMMONS SUBDIVISION (Recorded)
Record on the Easterly Parcel is
Inst. No. 86-25590 O.R.

RECEIVED
 Date 2-26-93 By BE
 This survey consists of:
 1 sheet(s) Map
 1 page(s) Narrative
 JACKSON COUNTY
 SURVEYOR

REGISTERED
 PROFESSIONAL
 LAND SURVEYOR

 OREGON
 NOV. 9, 1981
 MARK E. BOYDEN
 281
 EXPIRES 12/31/93.

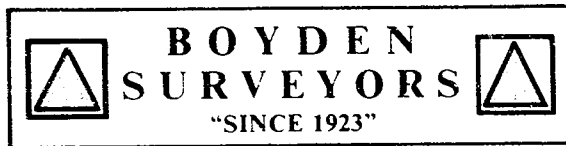

MARK E. BOYDEN
R.P.L.S. ORE. 281
108 MISTLETOE ST., MEDFORD, OREGON 97501
PHONE (503) 773-6000

SURVEY NO. 13378

SURVEY NARRATIVE TO COMPLY WITH O.R.S. 209.250

SURVEY FOR: STEVEN D. CLARK & JUDY K. CLARK
2572 LOTUS LANE
CENTRAL POINT, OREGON 97502

SURVEY BY: BOYDEN SURVEYORS
108 MISTLETOE STREET
MEDFORD, OREGON 97501

LOCATION: SE ¼ OF SEC. 29, T. 36 S., R. 1. W.,
W.M. AND LOTS 9, 10 & 11, BLOCK 2 OF
TIMMONS SUBDIVISION (RECORDED)
JACKSON COUNTY, OREGON.

BASIS OF BEARINGS: TIMMONS SUBDIVISION
PER FILED SURVEY NO. 11728

DATE: NOVEMBER 16, 1992

PURPOSE: To monument a new boundary for the
"Property Line Adjustment" approved
by the Jackson County Planning
Department (See their File No.
92-72-LLA).

PROCEDURE: Utilizing E.D.M. equipment,
recovered previous control monuments as shown on Filed Survey
No. 11728. From said controls, monumented the desired new
boundary at positions as shown on the map to accompany this
report.

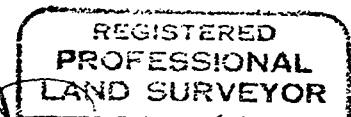
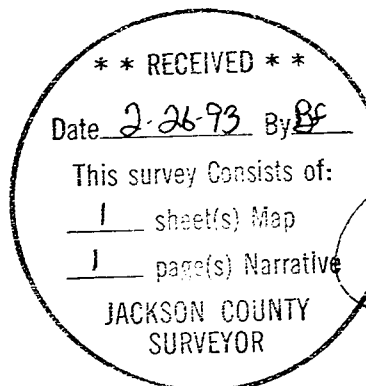

EXPIRES 12/31/93