

**MAP OF SURVEY**  
 (Correction to Survey No. 13224)  
 For  
**LINDSEY CONSTRUCTION**

Located in:

Block 2 of TUTTLES FIRST ADDITION TO MEDFORD  
 In the N.E. 1/4 of Section 36, T.37S., R.2W., W.M.  
 Jackson County, Oregon

13379

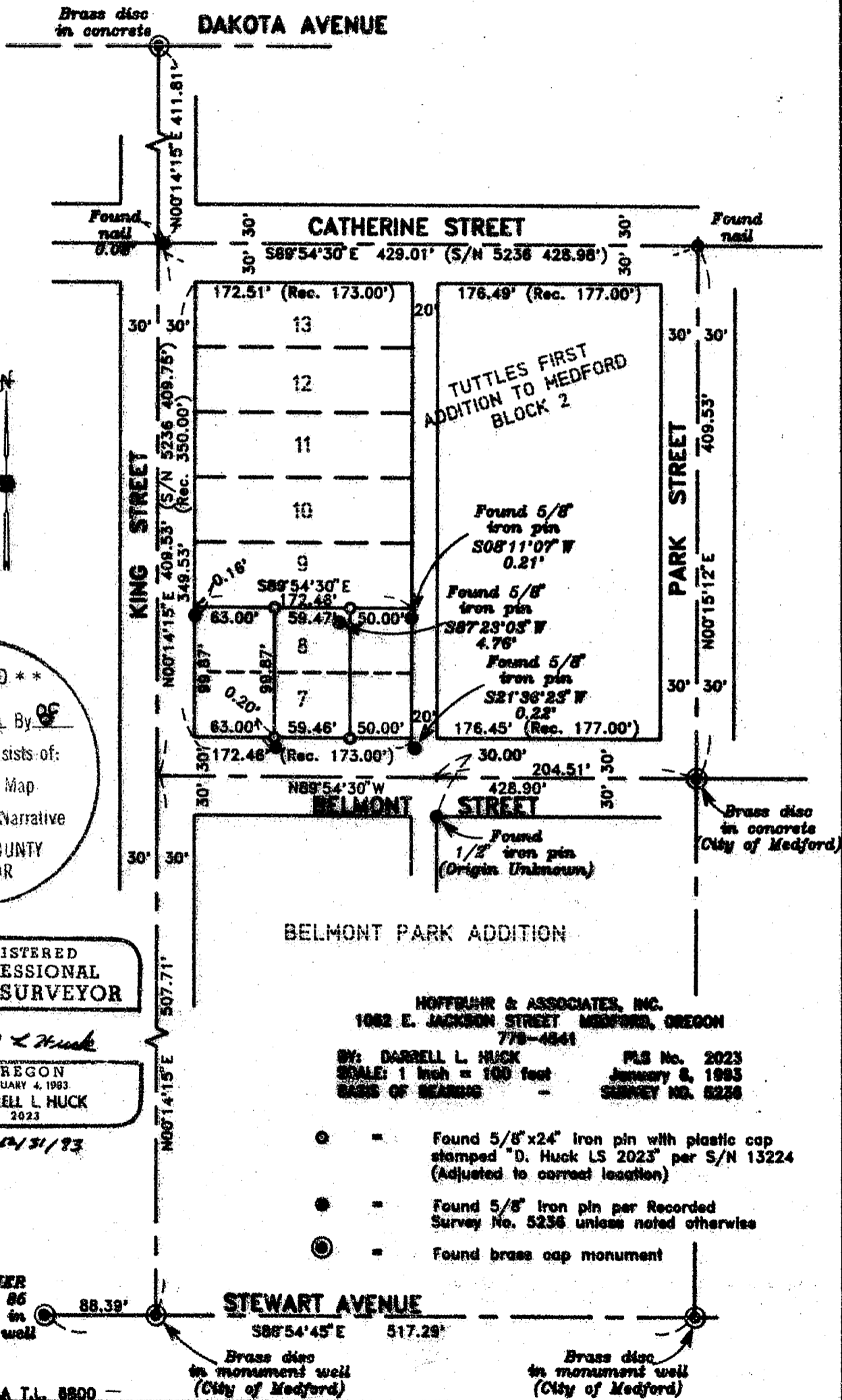

\* RECEIVED \*

Date: 2-16-93 By: DH

This survey consists of:  
 \_\_\_\_\_ sheet(s) Map  
 \_\_\_\_\_ page(s) Narrative

JACKSON COUNTY  
 SURVEYOR

REGISTERED  
 PROFESSIONAL  
 LAND SURVEYOR

*Darrell L. Huck*

OREGON  
 FEBRUARY 4, 1983  
 DARRELL L. HUCK  
 2023

*Expire 12/31/93*

HOFFBUHR & ASSOCIATES, INC.  
 1082 E. JACKSON STREET MEDFORD, OREGON  
 773-4241

BY: DARRELL L. HUCK      PLS No. 2023  
 SCALE: 1 inch = 100 feet      January 8, 1993  
 BASIS OF BEARING: -      SURVEY NO. 5236

- ⊙ = Found 5/8" x 24" Iron pin with plastic cap stamped "D. Huck LS 2023" per S/N 13224 (Adjusted to correct location)
- = Found 5/8" Iron pin per Recorded Survey No. 5236 unless noted otherwise
- ⊖ = Found brass cap monument

N.W. CORNER  
 D.L.C. NO. 86  
 brass disc in  
 monument well

37-71-300A T.L. 8900 -

13379

SURVEY NO. 13377

**SURVEY NARRATIVE TO COMPLY WITH PARAGRAPH 209.250  
OREGON REVISED STATUTES**

Survey for: Lindsey Construction  
3352 Griffin Creek Road  
Medford, Oregon 97501

Location: Block 2 of TUTTLE'S FIRST ADDITION TO MEDFORD  
in the Northeast one-quarter (1/4) of Section  
36, Township 37 South, Range 2 West,  
Willamette Meridian in Jackson County, Oregon

Purpose: This survey is being recorded to show the  
correct position of the City of Medford brass  
disc at the intersection of Stewart Avenue and  
King Street which had been shown in the wrong  
position on Recorded Survey No. 13224.

Procedure: The City of Medford has set brass disc in  
monument wells (survey in progress) along  
Stewart Avenue. The monument found at the  
intersection of Stewart Avenue and King Street  
was shown out of position on Recorded Survey  
No. 13224. Utilizing the correct location,  
the position of the deed corners of the  
property surveyed per said Survey No. 13224  
was recomputed and the changes are as shown on  
the attached map.

Basis of Bearing: Recorded Survey No. 5236

Date: January 8, 1993

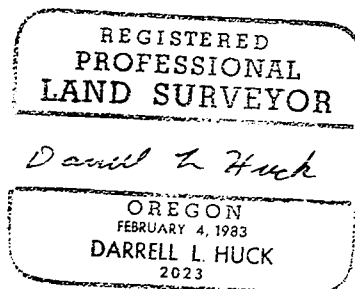
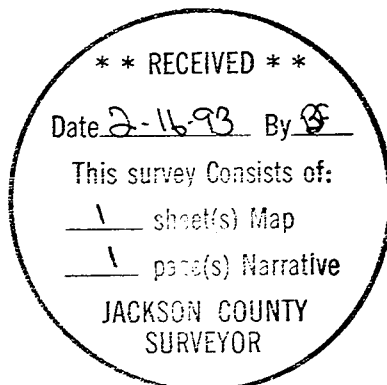

Darrell L. Huck  
L.S. 2023 - Oregon  
Expires 12/31/93  
Hoffbuhr & Associates, Inc.  
1062 East Jackson Street  
Medford, Oregon 97504