

13374

Survey for
Howard M. Ferguson
P.O. Box 1237
Shady Cove, Oregon
97539

Date
February 12, 1993

Survey by
Keiser Surveying
19440 Highway 62
Eagle Point, Oregon
97524

Location
NW 1/4 of Section 15,
T.34S., R.1W., W.M.
Shady Cove, Jackson
County, Oregon

**** RECEIVED ****
Date 2-19-93 By GF
This survey consists of:
1 sheet(s) Map
1 page(s) Narrative
JACKSON COUNTY
SURVEYOR

REGISTERED
PROFESSIONAL
LAND SURVEYOR
G. D. Kaiser
OREGON
JULY 16, 1967
GARY D. KAISER
No. 303
Exp. 12-31-93



Scale: 1" = 50'

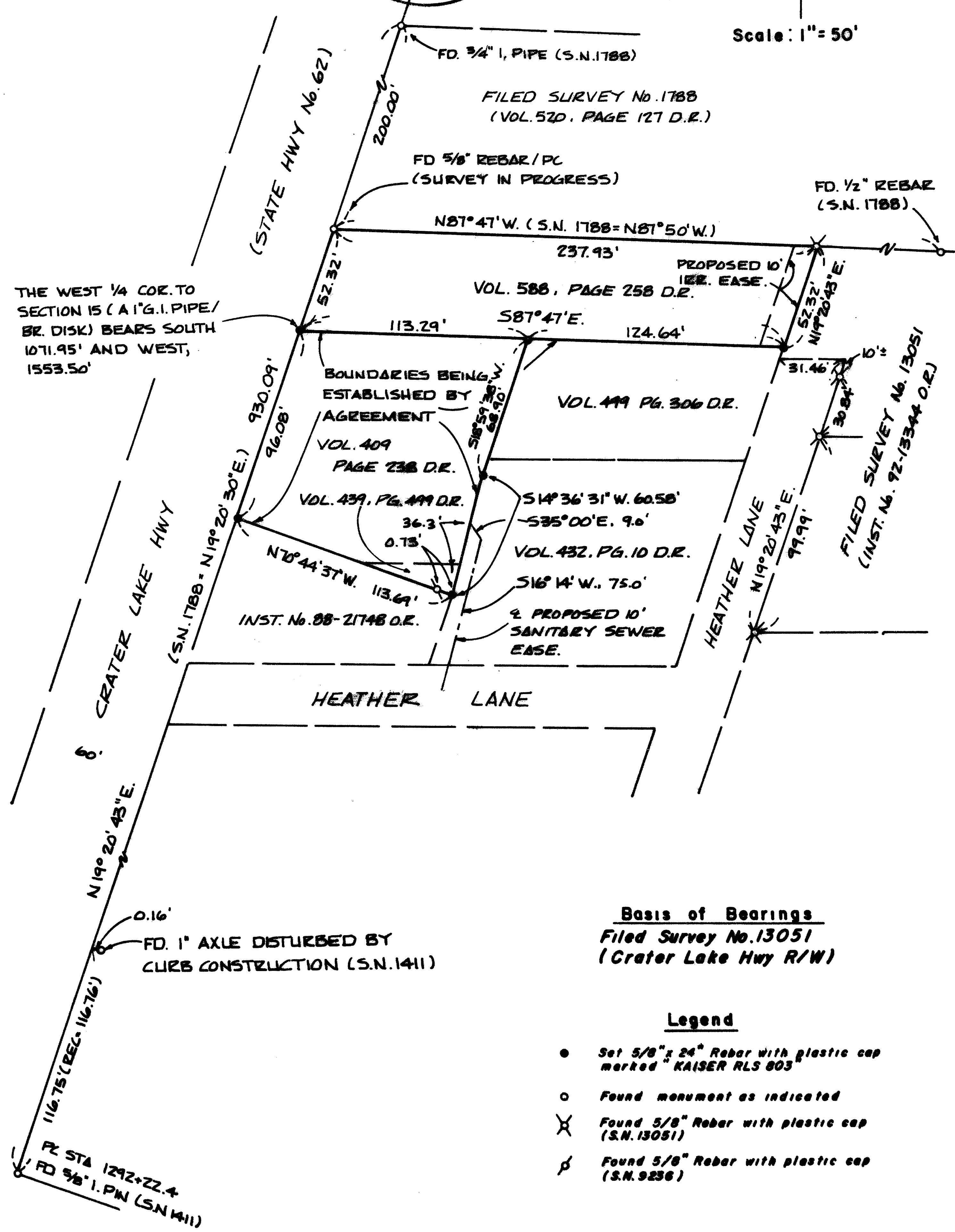

Basis of Bearings
Filed Survey No. 13051
(Crater Lake Hwy R/W)

- Legend**
- Set 5/8" x 24" Rebar with plastic cap marked "KAISER RLS 803"
 - Found monument as indicated
 - ⊗ Found 5/8" Rebar with plastic cap (S.N. 13051)
 - ⊕ Found 5/8" Rebar with plastic cap (S.N. 9258)

T.L. Nos. 341W15BD-2000 2100

13374

GARY D. KAISER
R.P.L.S. ORE. 803
C.W.R.E. ORE. 73

KAISER SURVEYING
19440 HIGHWAY 62
EAGLE POINT, OREGON 97524

PHONE
SHADY COVE (503) 878-3995
MEDFORD PHONE/FAX (503) 779-8040

SURVEY NO. 13374

SURVEY NARRATIVE TO COMPLY WITH O.R.S. 209.250

SURVEY FOR: HOWARD M. FERGUSON
P.O. BOX 1237
SHADY COVE, OR 97539

SURVEY BY: KAISER SURVEYING
19440 HWY. 62
EAGLE POINT, OR 97524

LOCATION: NW ¼ of Section 15, T. 34 S.,
R. 1 W., W.M., Shady Cove, Jackson
County, Oregon

BASIS OF BEARINGS: Filed Survey No. 13051 (Crater Lake
Hwy. R/W)

DATE: February 12, 1993

PURPOSE: To monument and describe boundaries
proposed to be established by
agreement.

PROCEDURE: Utilizing EDM Equipment, the desired
boundaries were monumented as shown on the annexed map.

Control for locating the record boundaries shown was
from Filed Survey 13051.

The Northerly boundary of tract described in Instrument
No. 88-21748 O.R. was monumented for the purpose of
establishing said boundary by agreement on Filed Survey No.
9236. No record of said agreement boundary being recorded
was found nor do Mr. Ferguson or Mr. Cooley, owners of the
lands North and South of said boundary, have any recollection
of signing said agreement. The monument set on the Easterly
highway right-of-way line on said Survey No. 9236 has been
destroyed by curb construction.

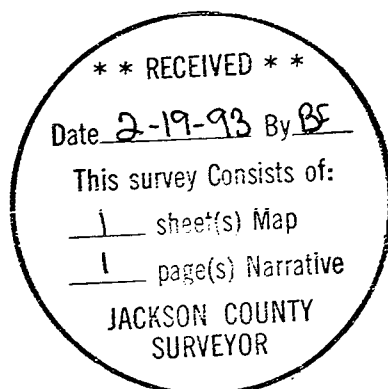

G. D. Kaiser

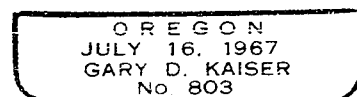

Exp. 12-31-93