

13373

MAP OF SURVEY

LOCATED in the NW & SW 1/4 of
Section 24, T. 34 S., R. 3 W., W.M.,
Jackson County, Oregon

Date: January 31, 1993

SURVEY FOR: Tom and Joyce Healey
c/o Shirley Ames
Northern Valley Realty
1116 Highway 62
Eagle Point, Oregon 97524

SURVEY BY: Edwards Surveying and Land Planning, Inc.
823 West 8th Street
Medford, Oregon 97501
Phone (503) 776-2313

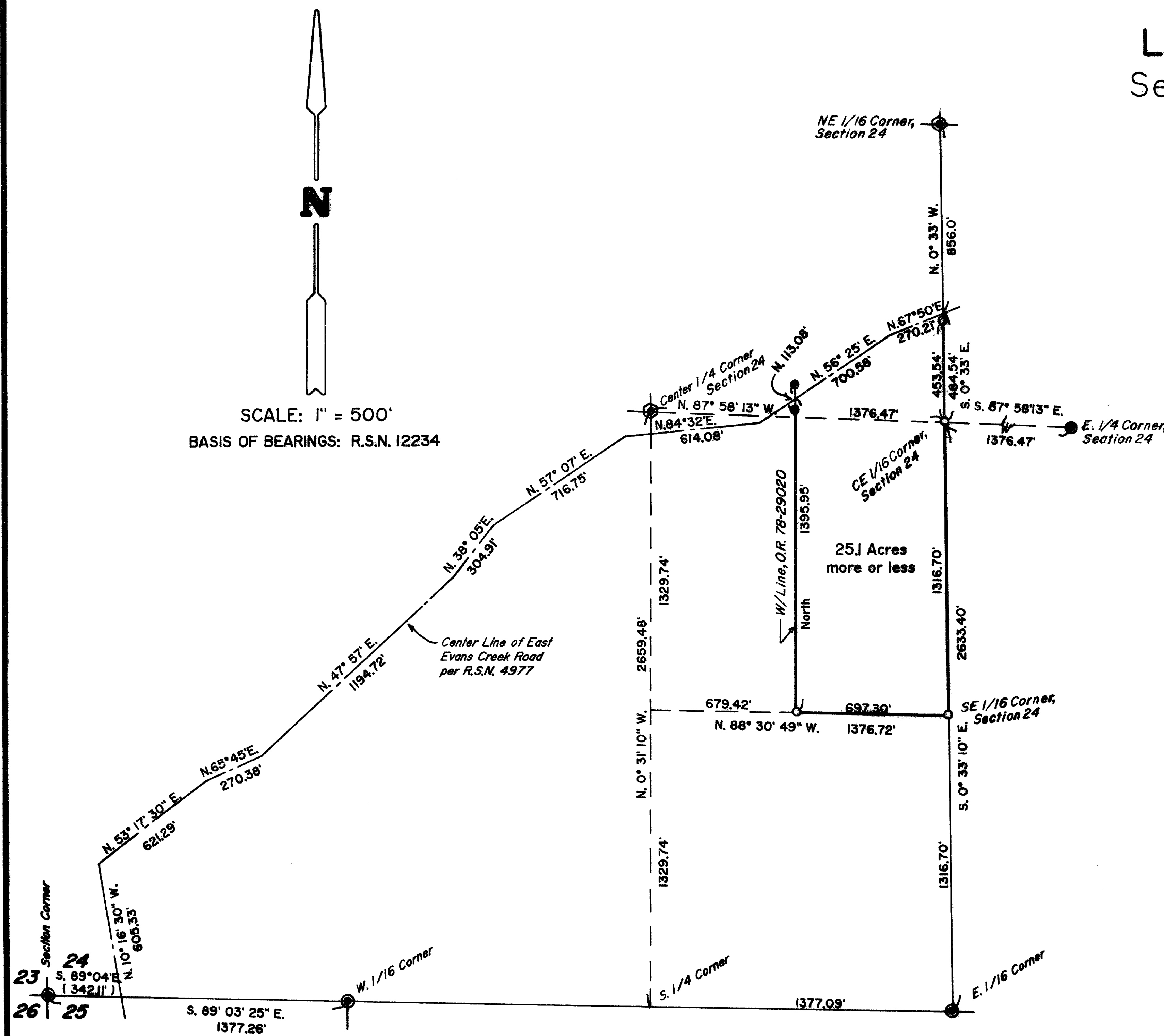

** RECEIVED **

Date 2-22-93 By GE

This survey consists of:

1 sheet(s) Map

1 page(s) Narrative

JACKSON COUNTY
SURVEYOR

REGISTERED
PROFESSIONAL
LAND SURVEYOR

Darrel W. Edwards

OREGON
JULY 8, 1966
DARREL W. EDWARDS
741

Expires 12/31/93

LEGEND

R.S.N. = Recorded Survey Number

- Found 5/8" Iron Rod, R.S.N. 4977
- ⊙ Found 5/8" steel pin w/Alum. cap, R.S.N. 13339
- ⊙ Found U.S. Bureau of Land Management Iron Pipe w/ Br. Cap monument
- Set 5/8" x 24" steel pin w/plastic cap stamped "D.W. EDWARDS-LS 741"

T34-3W-24 Tax Lots 100 & 113

13373

Edwards Surveying & Land Planning Inc.

DARREL W. EDWARDS
OREGON REG. 741
ARIZONA REG. 9746



DAVID A. EDWARDS
OREGON REG. 2339

REGISTERED LAND SURVEYORS
823 WEST 8TH ST.
MEDFORD, OREGON 97501
(503) 776-2313 • (503) 471-7059

SURVEY NUMBER 13373

SURVEY NARRATIVE TO COMPLY WITH CHAPTER 209, PARAGRAPH 205,
OREGON REVISED STATUTES

SURVEY FOR: Tom and Joyce Healey
c/o Shirley Ames
Northern Valley Realty
1116 Highway 62
Eagle Point, OR 97524

LOCATION: In the Northwest and Southwest one-quarter of Section 24
in Township 34 South, Range 3 West of the Willamette
Meridian in Jackson County, Oregon.

PURPOSE: To survey the outside boundary of two tax lots as shown
on the accompanying Map of Survey and described in
Documents 78-29020 and 83-17409, Official Records for
Jackson County, Oregon.

PROCEDURE: Utilized information from Recorded Survey Number 12234
performed by this firm in 1992. Additional traverses
were ran tying in monuments shown on the accompanying
Map of Survey. A closed traverse was ran around the
outside boundary of Tax Lots 100 and 113. Lines were
flagged and monuments were set as shown on the
accompanying Map of Survey.

BASIS OF
BEARINGS: Recorded Survey No. 12234.

EQUIPMENT: Nikon NTD-4 Semi-automatic Theodolite/E.D.M.

DATE
COMPLETED: January 31, 1993

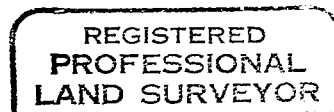
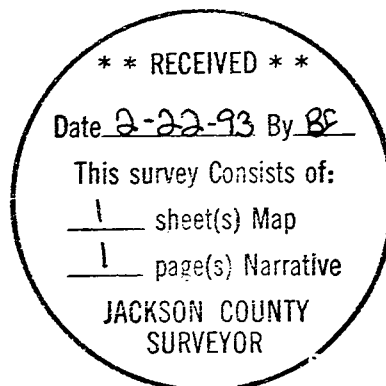

Darrel W. Edwards

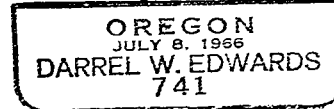

Expires 12/31/93