

MAP OF SURVEY

LOCATED in the NW 1/4 of Section 22,
T. 34 S., R. 4 W., W.M.,
Jackson County, Oregon.

DATED: February 12, 1993

SURVEYED FOR: *Lucien Compagnie d'Assurance
c/o Ed Osworth of ERA
502 Main Street
Rogue River, Oregon 97537*

SURVEYED BY: *Edwards Surveying and Land Planning, Inc.
823 West 8th Street
Medford, Oregon 97501
Phone: (503) 776-2313*

**** RECEIVED ****
Date: 2-22-93 By: BE
This survey consists of:
- sheet(s) Map
- page(s) Narrative
JACKSON COUNTY
SURVEYOR

REGISTERED
PROFESSIONAL
LAND SURVEYOR

Darrel W. Edwards
OREGON
JULY 8, 1988
DARREL W. EDWARDS
741

Expires 12/31/93



Scale; 1" = 200'

Basis of Bearings: Pleasant Creek Road "P" Line per Jackson County Dept. of Public Works.

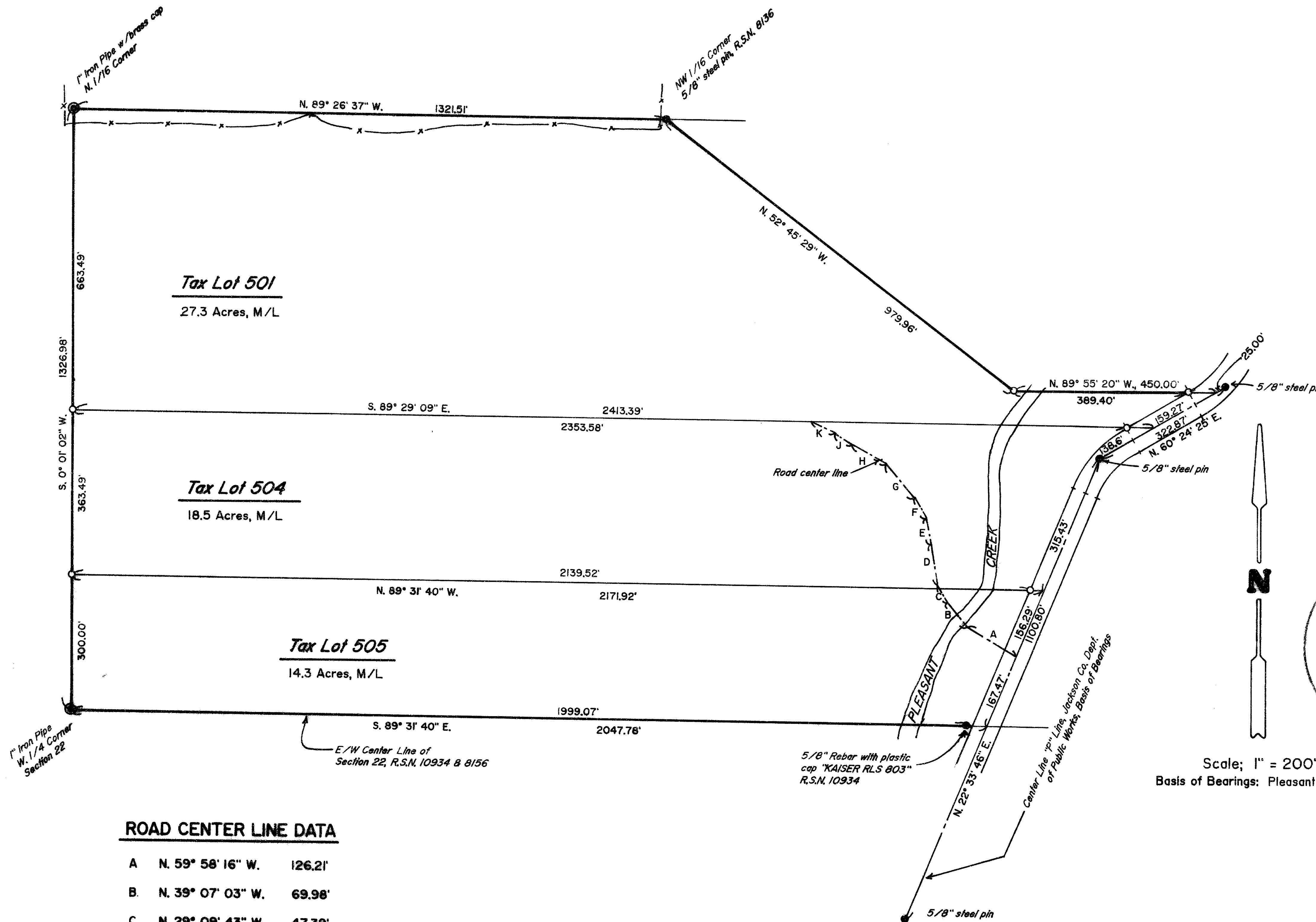

ROAD CENTER LINE DATA

A	N. 59° 58' 16" W.	126.21'
B	N. 39° 07' 03" W.	69.98'
C	N. 29° 09' 43" W.	47.39'
D	N. 8° 59' 46" W.	86.53'
E	N. 12° 36' 10" W.	57.65'
F	N. 28° 05' 44" W.	55.42'
G	N. 40° 41' 03" W.	95.90'
H	N. 61° 48' 25" W.	87.54'
J	N. 56° 36' 08" W.	49.94'
K	N. 68° 08' 00" W.	53.34'

LEGEND

- x-x-x- Fence Line
- M/L = More or less
- R.S.N. = Recorded Survey Number
- Found survey markers as noted
- ⊙ Bureau of Land Management Monument
- Set 5/8" x 24" steel pin w/plastic cap stamped "D.W. EDWARDS LS 741".

Edwards Surveying & Land Planning Inc.

DARREL W. EDWARDS
OREGON REG. 741
ARIZONA REG. 9746



DAVID A. EDWARDS
OREGON REG. 2339

REGISTERED LAND SURVEYORS
823 WEST 8TH ST.
MEDFORD, OREGON 97501
(503) 776-2313 • (503) 471-7059

13372

SURVEY NUMBER _____

SURVEY NARRATIVE TO COMPLY WITH CHAPTER 209, PARAGRAPH 205,
OREGON REVISED STATUTES

SURVEY FOR: Lucien Compagnie d'Assurance
c/o Ed Osworth of ERA
502 Main Street
Rogue River, Oregon 97537

LOCATION: In the Northwest 1/4 of Section 22, Township 34 South,
Range 4 West of the Willamette Meridian in Jackson
County, Oregon.

PURPOSE: Survey and set the corners of Tax Lots 501, 504 and 505
in Section 22, Township 34 South, Range 4 West of the
Willamette Meridian in Jackson County, Oregon.

PROCEDURE: A closed traverse was ran around the outside boundary of
the three tax lots to be surveyed. Traverse was
computed and balanced. Interior lines were surveyed and
5/8 inch by 24 inch pins with plastic caps, stamped
"D.W. EDWARDS-LS 741", were set as shown on the
accompanying Map of Survey. Monuments used for control
as shown and described on accompanying Map of Survey.

BASIS OF
BEARINGS: Pleasant Creek Road "P" line per Jackson County
Department of Public Works.

EQUIPMENT: Nikon NTD-4 Semi-automatic Theodolite/E.D.M.

DATE
COMPLETED: February 12, 1993

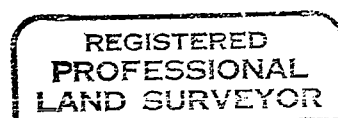
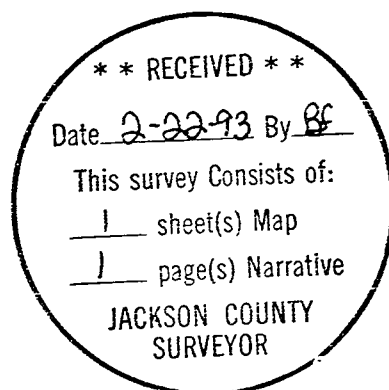

Darrel W. Edwards

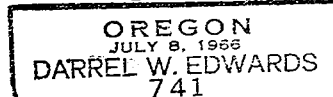

Expires 12/31/93