

Property Line Adjustment Survey Map

22-22-LLA

Tabulation of property corner points with connecting bearings and distances and curve data where applicable

PARCEL 1

1-2	S20° 57' 32" W.	61.79'	54	N25° 31' E.	66.36'
2-3	S13° 15' 50" W.	76.62'	55	N24° 11' 30" E.	39.92'
3-4	S02° 01' 38" E.	41.56'	56	N21° 28' 50" E.	56.16'
4-5	S22° 46' 02" E.	49.63'	57	N20° 11' 50" E.	494.85'
5-6	S38° 10' 49" E.	32.43'	58	S89° 46' E.	51.32'
6-7	S52° 02' 33" E.	37.64'			
7-8	S63° 26' 39" E.	32.19'			
8-9	S76° 23' 10" E.	37.78'			
9-10	N89° 37' 47" E.	38.49'			
10-11	N72° 46' 08" E.	45.87'			
11-12	N20° 44' E.	308.43'			
12-13	N89° 46' W.	73.42'			
	L	LC	R	△	
13-14	H0.14' S87°57'W, H0.12' 1402.39' 4° 30'				
14-15	S85° 42' W.	60.26'			
	L	LC	R	△	
15-16	42.32' S87°19'30"W, 42.32' 746.20 3° 15'				

PARCEL 2 B

54	S84° 12' E.	135.48'			
55	S20° 06' 40" W.	60.33'			
	L	LC	R	△	
56	57.66' N87°41'05"W, 57.64' 686.20' 4° 48' 50"				
57	N85° 16' 40" W.	31.54'			
	L	LC	R	△	
58	65.38' N33°14'50"W, 56.76' 36.00' 104° 03' 40"				
59	N16° 47' E.	18.96'			

PARCEL 2 A

16-17	69.22' S35°30'30"E, 58.46' 38.00' 108° 35'				
17-18	S18° 47' W.	90.59'			
18-19	S04° 45' 20" W.	60.00'			
19-20	S85° 16' 40" E.	139.53'			
	L	LC	R	△	
20-1	75.17' S88°10'E, 75.14' 746.20' 5°46'20"				
21-22	S89° 48' E.	82.78'			
22-23	S19° 22' 25" W.	331.21'			
23-24	S19° 32' 40" W.	120.47'			
24-25	N87° 23' 45" W.	29.12'			
25-26	N20° 08' 50" E.	184.89'			
26-27	S41° 01' 25" W.	18.34'			
	L	LC	R	△	
27-28	280.28' S78°43'36"W, 280.25' 167.89' 75° 24' 14"				
	L	LC	R	△	
28-29	53.94' N87°01'09"W, 53.83' 235.87' 13°06' 16"				
	L	LC	R	△	
29-30	109.80' N89°27'11"W, 107.16' 149.42' 42° 01' 40"				
30-31	N08° 26' 21" W.	10.66'			
31-32	S17° 13' 15" W.	42.79'			
32-33	S11° 46' 40" W.	39.31'			
33-34	S08° 04' W.	56.11'			
34-35	S01° 31' 50" W.	59.87'			
35-36	S08° 25' 20" E.	46.74'			
36-37	N87° 23' 45" W.	88.59'			
37-38	N8° 53' 30" W.	44.98'			
38-39	S80° 13' 50" W.	4.04'			
39-40	N11° 30' W.	25.78'			
40-41	N78° 30' E.	12.56'			
41-42	N11° 30' W.	50.20'			
42-43	N78° 25' 40" E.	14.90'			
43-44	N10° 34' 20" W.	72.06'			
44-45	N10° 37' 15" E.	59.14'			
	(Rec = N11° 15' 55" E.	59.14')			
45-46	N69° 46' 10" W.	12.02'			
	(Rec = N69° 10' 25" W.	12.02')			
46-47	N22° 57' E.	33.03'			
47-48	N25° 55' 35" E.	59.64'			
48-49	N26° 20' 40" E.	60.16'			
49-50	N26° 27' 30" E.	22.69'			

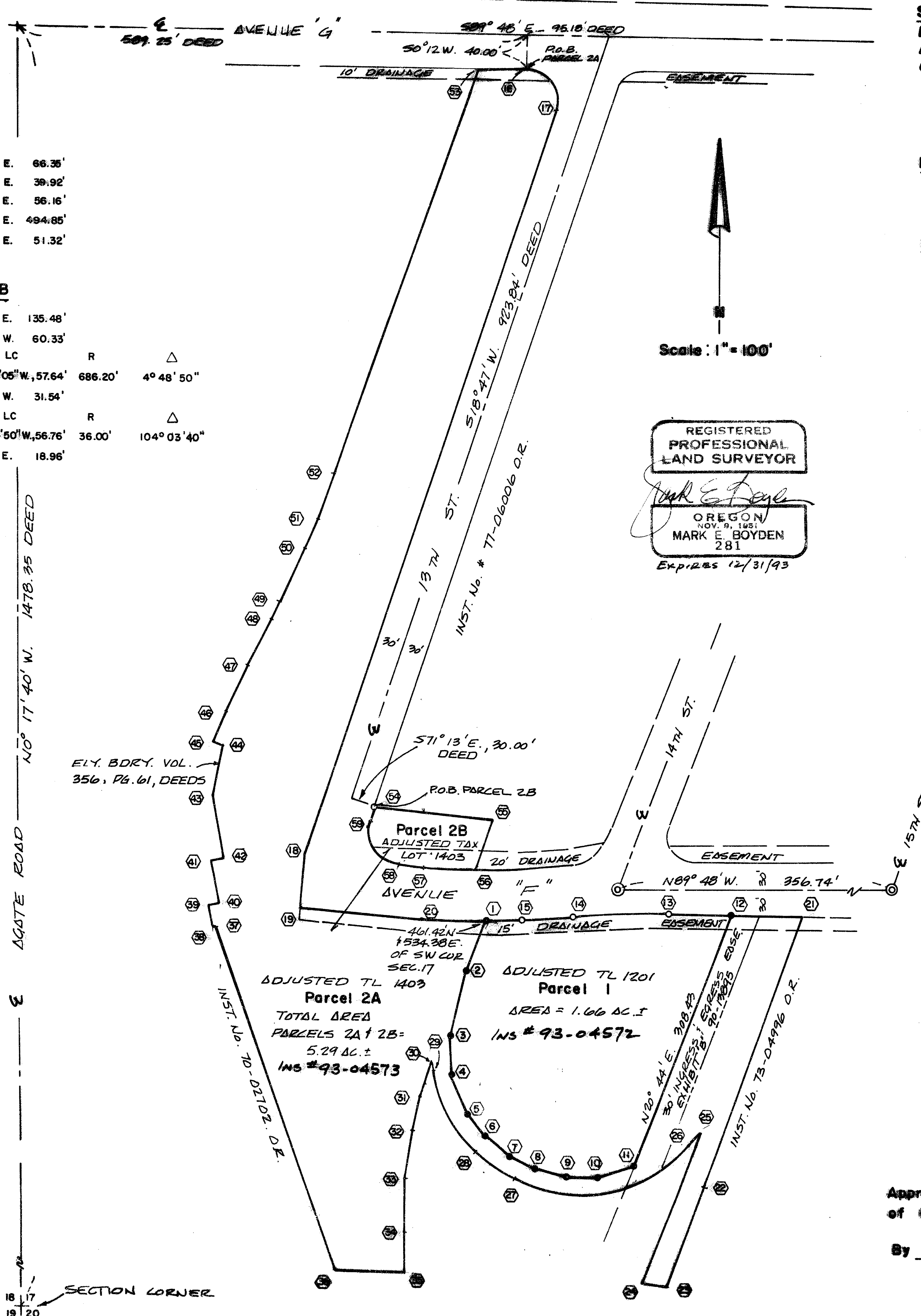

Survey for
M.C.T.U. Railway Co.
111 West Jackson Blvd.
Chicago, Ill.
60604

Survey by
Boyd Surveyors
108 Mistletoe St.
Medford, Oregon
97501

December 30, 1992

Location
SW 1/4, Sec. 17, T.36S., R.1W., W.M. White City,
Jackson County, Oregon

Basis of Bearings
Filed Survey No. 4306

Legend

- Found 3/4" Iron Pin
- ⊙ Found 3 1/2" Brass Disk in concrete pavement
- Set 5/8" x 24" Rebar with plastic cap marked "BOYDEN RLS 281"

NOTE: Parcel 1 and Parcel 2A combined are described in
Inst. No. 77-06099 O.R.
Parcel 2B is described in Inst. No. 65-20797 O.R.

REGISTERED
PROFESSIONAL
LAND SURVEYOR

Mark E. Boyden
NOV. 9, 1951
MARK E. BOYDEN
281
Expires 12/31/93

RECEIVED

Date 2-12-93 By B

This survey consists of:
1. Survey Map
1. Plat Map
JACKSON COUNTY
SURVEY

Approved by the Jackson County Department
of Planning and Development

By Carol Parker Date 2-9-93

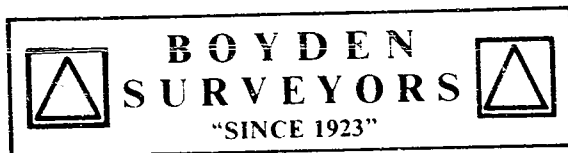

MARK E. BOYDEN
R.P.L.S. ORE. 281
108 MISTLETOE ST., MEDFORD, OREGON 97501
PHONE (503) 773-6000

SURVEY NO. 13370

SURVEY NARRATIVE TO COMPLY WITH O.R.S. 209.250

SURVEY FOR: W.C.T.U. RAILWAY CO.
111 WEST JACKSON BOULEVARD
CHICAGO, ILLINOIS 60604

SURVEY BY: BOYDEN SURVEYORS
108 MISTLETOE STREET
MEDFORD, OREGON 97501

LOCATION: SW ¼ OF SECTION 17,
TOWNSHIP 36 SOUTH, RANGE 1 WEST OF
THE WILLAMETTE MERIDIAN IN
WHITE CITY, JACKSON COUNTY, OREGON

BASIS OF BEARINGS: FILED SURVEY NO. 4306 (& AVENUE "F")

DATE: DECEMBER 30, 1992

PURPOSE: To perform a Property Line
Adjustment survey, prepare a map
based on Jackson County Planning
Department Approval 92-82-LLA and
prepare the resultant descriptions.

PROCEDURE: From control monuments utilized and
set on Filed Survey No. 4306, computed the overall boundaries
of "Tract A-1" in Instrument No. 77-06099, Official Records,
and the boundaries of tract described in Instrument NO 85-
20797, Official Records. Utilizing E.D.M. equipment, then
monumented the desired tract within said "Tract A-1" at
positions shown on the map to accompany this report.

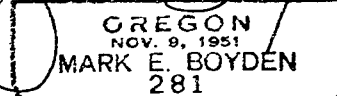
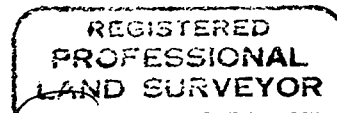
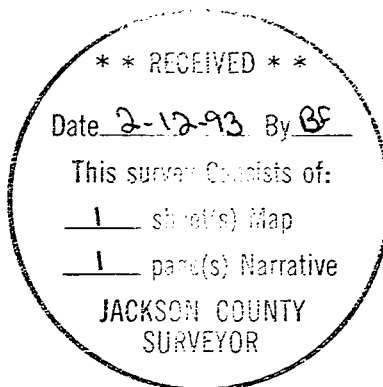

Expires 12/31/93