

1337

T. 39 S., R. 3 W., WILLAMETTE MERIDIAN, OREGON
DEPENDENT RESURVEY OF SECTION 16

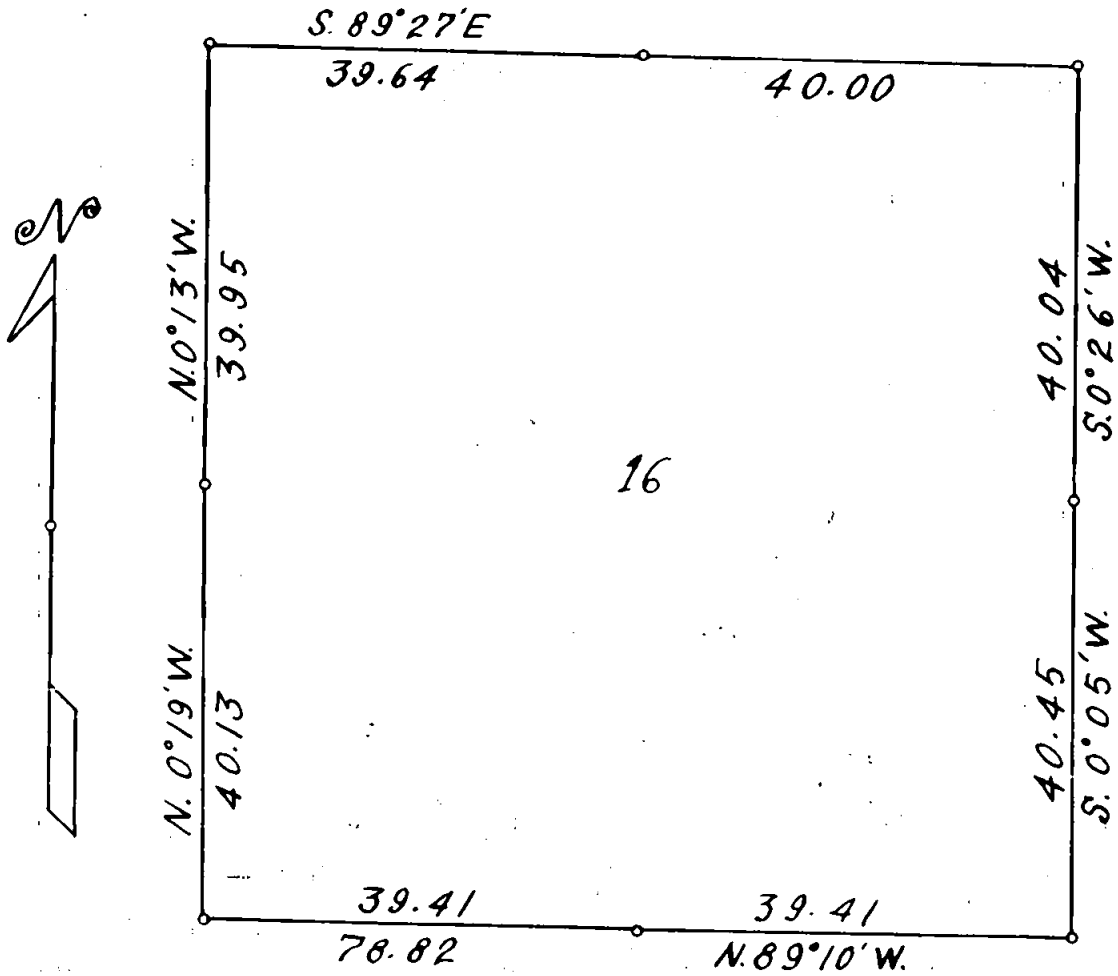

Scale: 1 in. = 20 chains = 1320 feet.
 Mean Magnetic Declination 20° E.
 The bearings of all lines are referred to the true meridian determined by solar observations.
 o = Corner Occupied and Monumented.
 Survey executed October 5 to 23, 1959, for
 J. H. Baxter & Company of Grants Pass, Oregon.

I hereby certify that the survey represented by this plat is executed in conformity with the laws of the State of Oregon.



DEPARTMENT OF LAND AND MINING
 MARVIN C. ROMSEY
 SURVEYOR GENERAL

T. 39 S., R. 3 W.

80.49 To the sec. cor. of secs. 15, 16, 21 and 22.

I hereby certify that the bearings of all lines recorded in this survey were determined by solar observations and that the survey described in the foregoing field notes was executed in conformity with the laws of the State of Oregon.

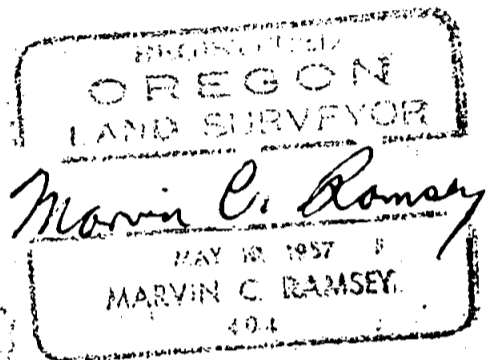

T. 39 S., R. 3 W.

Thence

S. 89° 27' E., on true line bet. secs. 9 and 16.

39.64 To the $\frac{1}{4}$ sec. cor. bet. secs. 9 and 16 determined from the only extant original bearing tree

A white oak 20 ins. diam., bears N. 2° W., 63 lks. dist., dead with partial scribe marks.

Set an iron pipe 3 ft. long $1\frac{1}{2}$ ins. diam., 28 ins. in the ground, mkd. RS404, and take new bearing trees.A Yellow pine 22 ins. diam., bears N. 56° E., 10 lks. dist., mkd. $\frac{1}{4}$ S9 RS404 BT.A white oak 10 ins. diam., bears S. 15 $\frac{1}{2}$ ° W., 54 lks. dist., mkd. $\frac{1}{4}$ S 16 RS404 BT.

79.64 To the cor. of secs. 9, 10, 15 and 16, which is monumented with an iron pipe 2 ins. in diam., 4 ins. above ground, from which the original bearing trees

A white oak 18 ins. diam., bears S. 79 $\frac{1}{4}$ ° W., 177 lks. dist., chopped.

A white oak 22 ins. diam., bears N. 15° E., 55 lks. dist., chopped.

A white oak 24 ins. diam., bears S. 25° E., 29 lks. dist., chopped.

A charred pine stump bears N. 32° E., 126 lks. dist.,

By County Surveyor

A Douglas fir 18 ins. diam., bears N. 86° W., 37 lks. dist., mkd. CS with BT blaze healed.

New bearing tree

A white oak 6 ins. diam., bears N. 69 $\frac{1}{2}$ ° E., 37 lks. dist., mkd. T39S R3W S10 RS404 BT.

Thence

S. 0° 26' W., on true line bet. secs. 15 and 16.

40.04 To the $\frac{1}{4}$ sec. cor. bet. secs. 15 and 16, which is monumented with an iron pipe $1\frac{1}{4}$ ins. in diam., 3 ins. above ground, from which

A madrona 8 ins. diam., bears S. 34° E., 16 lks. dist., mkd. BT CS

A Douglas fir 10 ins. diam., bears S. 37 $\frac{1}{2}$ ° W., 11 lks. dist., mkd. $\frac{1}{4}$ S16 BT CSA Douglas fir (dead) 6 ins. diam., bears N. 9 $\frac{1}{2}$ ° E., 18 lks. dist., mkd. CS BT

New bearing tree

A Douglas fir 6 ins. diam., bears N. 57° E., 12 lks. dist., mkd. $\frac{1}{4}$ S15 RS404 BT.

S. 0° 05' W., on true line bet. secs. 15 and 16

T. 39 S. R. 3 W.

Thence

N. $0^{\circ} 19'$ W., on West boundary of section 16.

0.71 To the closing corner of secs. 17 and 20 which is monumented with an iron pipe 2 ins. in diam., 8 ins. above ground, mkd.

T 39 S
|S17
|S20
R 3 W
1917

from which

A Douglas fir 30 ins. diam., bears S. 38° W., 67 lks. dist., healed.

A Douglas fir 34 ins. diam., bears N. $79\frac{1}{4}^{\circ}$ W., 73 lks. dist., healed.

40.13 To the $\frac{1}{4}$ sec. cor. of sec. 16 which is monumented with an iron pipe 2 ins. diam., 10 ins. above ground, mkd.

$\frac{1}{4}$ S 16
1917

from which the only extant bearing tree

A Douglas fir 12 ins. diam., bears N. $50\frac{1}{2}^{\circ}$ E., 85 lks. dist., healed.

New bearing tree

A Douglas fir 12 ins. diam., bears S. $7\frac{1}{2}^{\circ}$ E., 44 lks. dist., mkd.
 $\frac{1}{4}$ S16 RShO4 BT.

Thence

N. $0^{\circ} 13'$ W., bet. secs. 16 and 17, taking new measurement.

0.61 To the $\frac{1}{4}$ sec. cor. of sec. 17 which is monumented with an iron pipe 2 ins. in diam., 12 ins. above ground, mkd.

$\frac{1}{4}$ S 17
1917

from which the only extant bearing tree

A yellow pine 20 ins. diam., bears S. 74° W., 79 lks. dist., healed.

New bearing tree

A Douglas fir 6 ins. diam., bears N. 85° W., 49 lks. dist., mkd.
 $\frac{1}{4}$ S17 RShO4 BT.

39.95 To the sec. cor. of secs. 9 and 16 which is monumented with an iron pipe 2 ins. in diam., 10 ins. above ground, mkd.

T 39 S
|S 9
|S 16
R 3 W
1917

from which

A yellow pine 14 ins. diam., bears N. $14\frac{3}{4}^{\circ}$ E., 45 lks. dist., healed.

A yellow pine 24 ins. diam., bears S. $21\frac{3}{4}^{\circ}$ E., 31 lks. dist., with partial scribe marks.

TOWNSHIP 39 SOUTH, RANGE 3 WEST, WILLAMETTE MER., OREGON

DEPENDENT RESURVEY OF SECTION 16

Chains

The corner of secs. 15, 16, 21 and 22 is monumented with an iron pipe 2 ins. in diam., 6 ins. above the ground, firmly set, from which the original bearing trees

A white oak snag 22 ins. diam., bears S. $57\frac{1}{2}^{\circ}$ E., 29 lks. dist., with partial scribe marks.

A white oak snag 28 ins. diam., bears S. 72° W., 17 lks. dist., with scars and decayed.

A white oak 20 ins. diam., bears No. $6\frac{1}{4}^{\circ}$ E., 62 lks. dist., healed.

By County Surveyor

A black oak 10 ins. diam., bears N. $28\frac{3}{4}^{\circ}$ W., 39 lks. dist., mkd. C S with BT scar healed.

A white oak 14 ins. diam., bears S. $9\frac{1}{2}^{\circ}$ E., 85 lks. dist., healed.

New bearing tree

A white oak 6 ins. diam., bears S. $22\frac{1}{2}^{\circ}$ W., 22 lks. dist., mkd. T39S R3W S21 RS404 BT.

The geographic position of this corner is latitude $42^{\circ} 10' 13''$ N., and longitude $123^{\circ} 3' 17''$ W. The observed magnetic declination is $19^{\circ} 54' E.$

October 5, 1959; at this sec. cor. at 8:30 a.m., P.S.T., I set off $42^{\circ} 10' 13''$ N. on the lat. arc; $4^{\circ} 12' S.$, on the decl. arc; of my Gurley solar transit and determine a meridian with the solar attachment.

Thence

N. $89^{\circ} 10'$ W., on true line bet. secs. 16 and 21.

39.41 Point for $\frac{1}{4}$ sec. cor. of secs. 16 and 21 at proportionate distance; there is no remaining evidence of the original $\frac{1}{4}$ sec. cor.

Set an iron pipe, 3 ft. long $1\frac{1}{2}$ ins. diam., 28 ins. in the ground mkd. RS404 from which

A Douglas fir 6 ins. diam., bears S. $47\frac{1}{2}^{\circ}$ W., 23 lks. dist., mkd. $\frac{1}{4}$ S21 RS404 BT.

A Douglas fir 6 ins. diam., bears N. 33° W., 31 lks. dist., mkd. $\frac{1}{4}$ S16 RS404 BT.

78.82 To the sec. cor. of secs. 16 and 21 which is monumented with an iron pipe 2 ins. in diam., 8 ins. above ground and mkd. T 39 S

T 39 S

|S16

|S21

R 3 W

1917

from which

A Douglas fir 18 ins. diam., bears N. $65\frac{3}{4}^{\circ}$ E., 64 lks. dist., healed.

A Douglas fir 14 ins. diam., bears S. 75° E., 56 lks. dist., healed.

TOWNSHIP 39 SOUTH, RANGE 3 WEST, WILLAMETTE MERIDIAN, OREGON

DEPENDENT RESURVEY OF SECTION 16

EXECUTED AT THE REQUEST OF J. H. BAXTER AND COMPANY

OF

GRANTS PASS, OREGON

BY

Marvin C. Ramsey, Registered Professional Land Surveyor.

Assistants
Luther Adams Jr.
Texas N. Spliethof
Walter C. Miller

Survey commenced October 5, 1959

Survey completed October 23, 1959

