

MAP of SURVEY

located in
Southwest Quarter of and the Southeast Quarter of
Section 11, Township 39 South, Range 1 East of the
Willamette Base and Meridian,
JACKSON COUNTY OREGON

SURVEYOR

CITY of ASHLAND
Engineering Division
City Hall
Ashland, Oregon 97520
SCALE: 1" = 50'
BASIS OF BEARING:

FEBRUARY 8, 1993
Everett L. Swain, PLS
Assistant City Surveyor

Telephone: 488-5347
True Meridian at
N-S Centerline Sec. 11
(derived from Jackson County Surveyor's)
(N.O.A.A. net established in 1968)

City of Ashland

20 East Main Street
Ashland, Oregon 97520



LEGEND

- Monuments found on previous surveys by Swain Surveying, Inc. and not re-visited by this survey.
- ⊙ Sanitary Sewer Manhole
- Set Reference Monument, as shown hereon
- Set 5/8x24 inch Iron Rod with Alum. Cap marked: City of Ashland LS 759 unless otherwise shown.

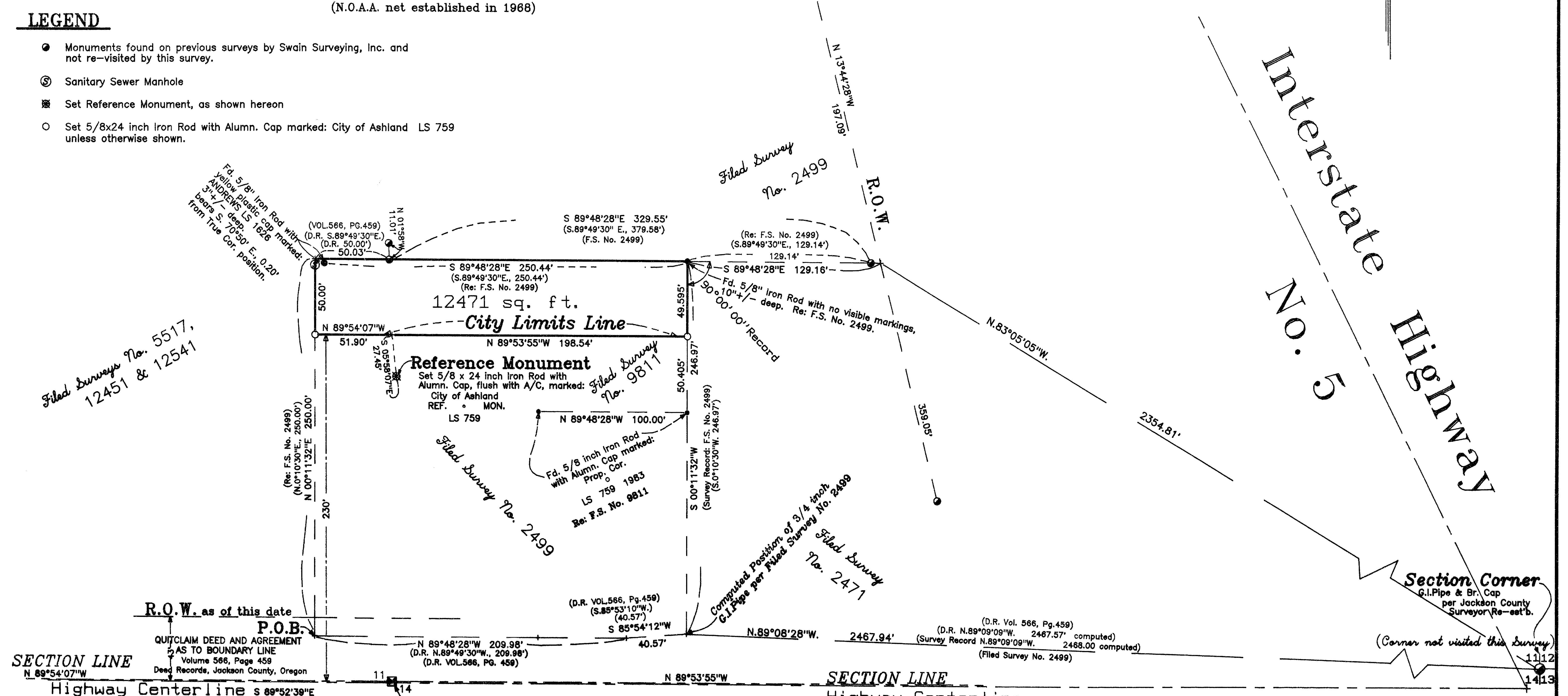

SECTION LINE
N 89°54'07"W
Highway Centerline S 89°52'39"E

1/4 Section Corner
Fd. 3/4 inch Iron Rod with 2-1/2 inch diameter Bronze Cap marked:
SWAIN SURVEYING
1/4 COR.
S 11
S 14
LS 759
SURVEY MONUMENT 1983
Re: Filed Survey No. 9668

Ashland Street

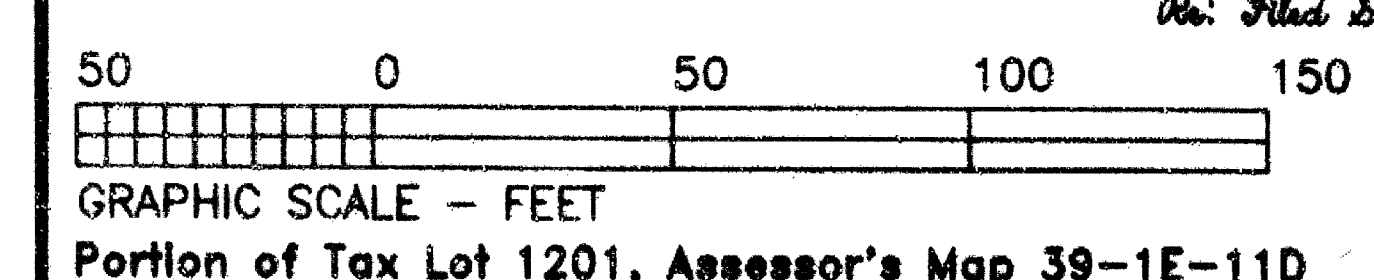

Portion of Tax Lot 1201, Assessor's Map 39-1E-11D

** RECEIVED **
Date 2-12-93 By BF
(This survey consists of:
1 sheet(s) Map
1 page(s) Narrative
JACKSON COUNTY SURVEYOR

REGISTERED PROFESSIONAL LAND SURVEYOR
Everett L. Swain
OREGON
JULY 8, 1966
EVERETT L. SWAIN
759

Surveyor's Registration Expires December 31, 1994

Job: C92T22
File: C92T22A

CITY OF ASHLAND



CITY HALL

ASHLAND, OREGON 97520
telephone (code 503) 482-3211

Survey No. **13366**

**SURVEY NARRATIVE TO COMPLY WITH PARAGRAPH 209.250
OREGON REVISED STATUTES**

SURVEY FOR: City of Ashland
City Hall
Ashland, Oregon 97520

LOCATION: Situated in the Southwest Quarter of and the Southeast Quarter of Section 11, Township 39 South, Range 1 East of the Willamette Base and Meridian, Jackson County, Oregon.

PURPOSE: To survey and monument a tract of land to be Annexed into the City of Ashland.

PROCEDURE: Surveyor, Everett L. Swain while in private practice some years ago, conducted numerous surveys within this general area. Utilizing data compiled while conducting Filed Survey No. 9811, et al and then relating this control data to those Filed Surveys No. 2471, 2499, 9668, 12451 and 12541, coupled with various deeds of record, proceeded to survey and monument the tract of land as shown on the accompanying map, to be annexed into the City of Ashland. For reasons beyond my control, this Annexation Survey has been stalled and will apparently not be concluded within the time frame that I need for recording my map; Therefore, the reason for filing of this **Map of Survey** is self apparent.

**** RECEIVED ****
Date 2-12-93 By BF
This survey Consists of:
1 sheet(s) Map
1 page(s) Narrative
**JACKSON COUNTY
SURVEYOR**

BASIS OF BEARING:

True Meridian at the N-S Centerline of Section 11 as derived from the National Oceanic and Atmospheric Administration (formerly Coast and Geodetic Survey) survey net established in 1968 and filed in the office of the Jackson County Surveyor.

February 8, 1993

ref: C92T22.nar

Portion of Tax Lot 1201,
Assessor's Map 39-1E-11D

City of Ashland
Everett L. Swain, PLS
Assistant City Surveyor
City Hall
Ashland, Oregon 97520

REGISTERED
**PROFESSIONAL
LAND SURVEYOR**
Everett L. Swain
OREGON
JULY 8, 1966
EVERETT L. SWAIN
759