

1336

1336

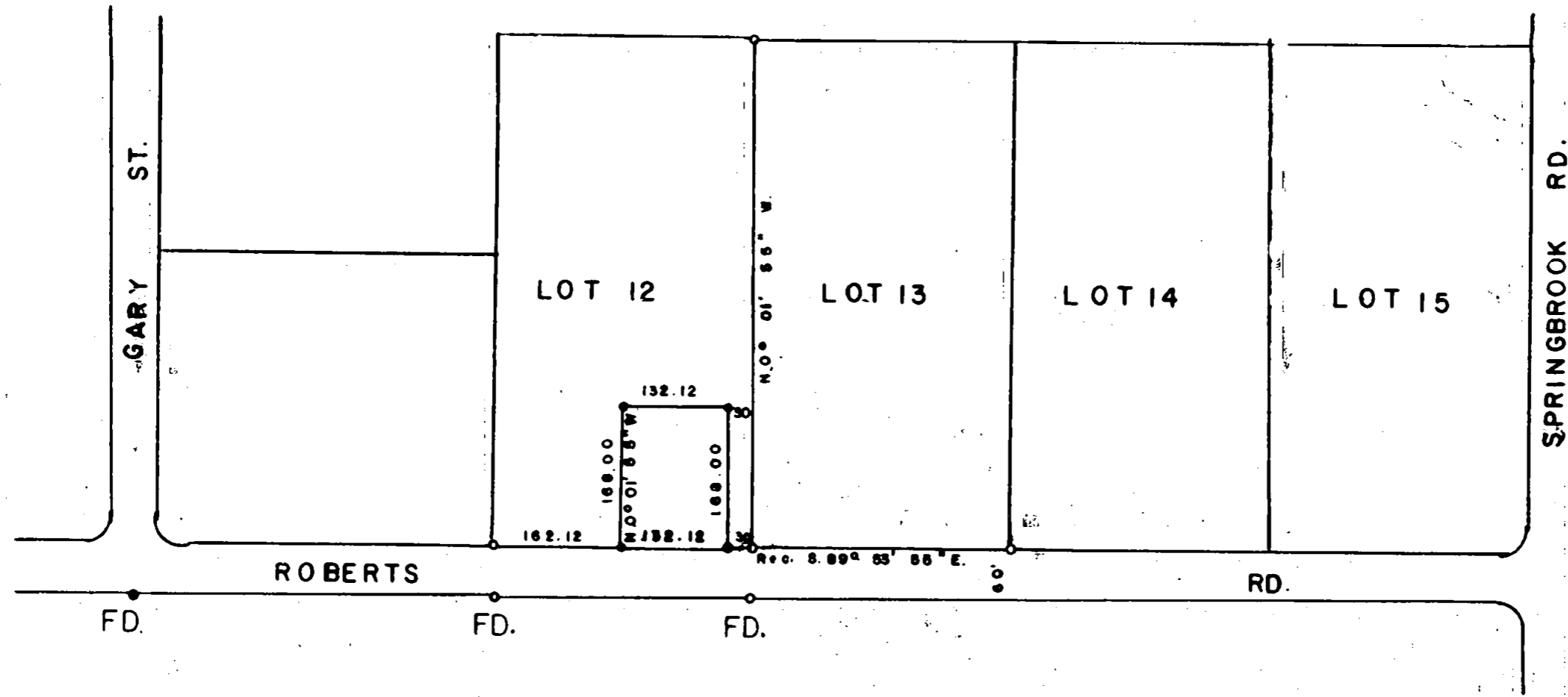

REGISTERED
 OREGON
 LAND SURVEYOR

Edward A. McGinty

JULY 1st 1953
 EDWARD A. MCGINTY
 301

SURVEY IN LOT 12 BLOCK 2 ROGUE VALLEY HT. EXT.
 FOR
 PAT LYNCH

BY EDWARD MC GINTY
 MEDFORD, OREGON
 SEPT. 1959

SCALE = 1" = 200'
 ● = 5/8" I. PIN
 ○ = 3/4" I. PIPE FD.

Survey No. 1336

Survey Narrative to comply with O.R.S. 209-120 and O.R.S. 209-205

Survey for: Pat Lynch

Survey by: Edward A. McGinty, L.S. 9/25/59

BASIS OF BEARING: Sub-division of record.

PRECEDENCE OF SURVEY:

The south line was determined from lot corners found along the north and south line of Roberts Road.

The northeast corner of Lot 12, also being found.

Then proceeded to survey tract according to the instructions of client.

REGISTERED
• OREGON
LAND SURVEYOR

Edward A. McGinty

JULY 18, 1953
EDWARD A. MCGINTY
301

RECEIVED
JACKSON
NOV 4 - 1959
COUNTY
ENGINEER-SURVEYOR