

PLAT OF SURVEY, SECTION 07, TOWNSHIP 32 SOUTH, RANGE 02 EAST, WILLAMETTE MERIDIAN, JACKSON COUNTY, OREGON

SURVEY FOR: BOISE CASCADE CORP.
P.O. BOX 100
MEDFORD, OREGON 97501

SURVEY BY: JAMES ARTMAN SURVEYING
P.O. BOX 576
WINSTON, OREGON 97496
(503) 679-7176

REGISTERED
PROFESSIONAL
LAND SURVEYOR

J. D. Artman
OREGON
JULY 16, 1987
JAMES D. ARTMAN
2266
EXPIRES 12/31/93

** RECEIVED **
Date 2-16-93 By JB
This survey consists of:
1 sheet(s) Map
0 page(s) Narrative
JACKSON COUNTY
SURVEYOR

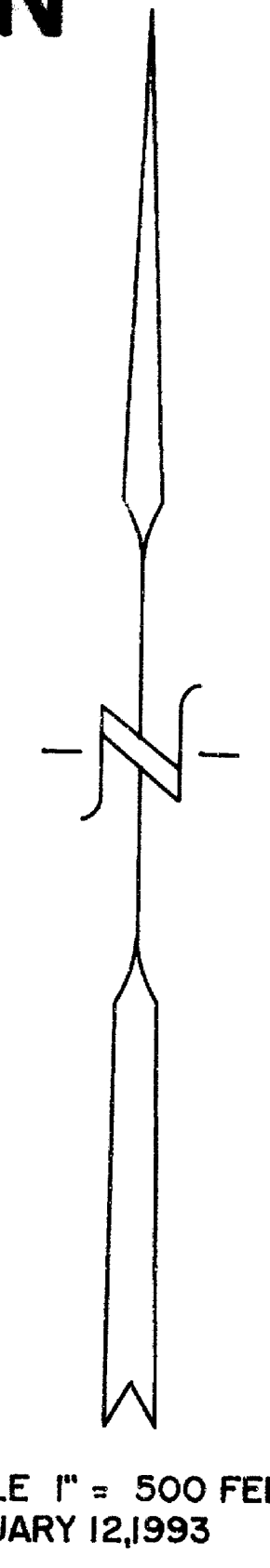
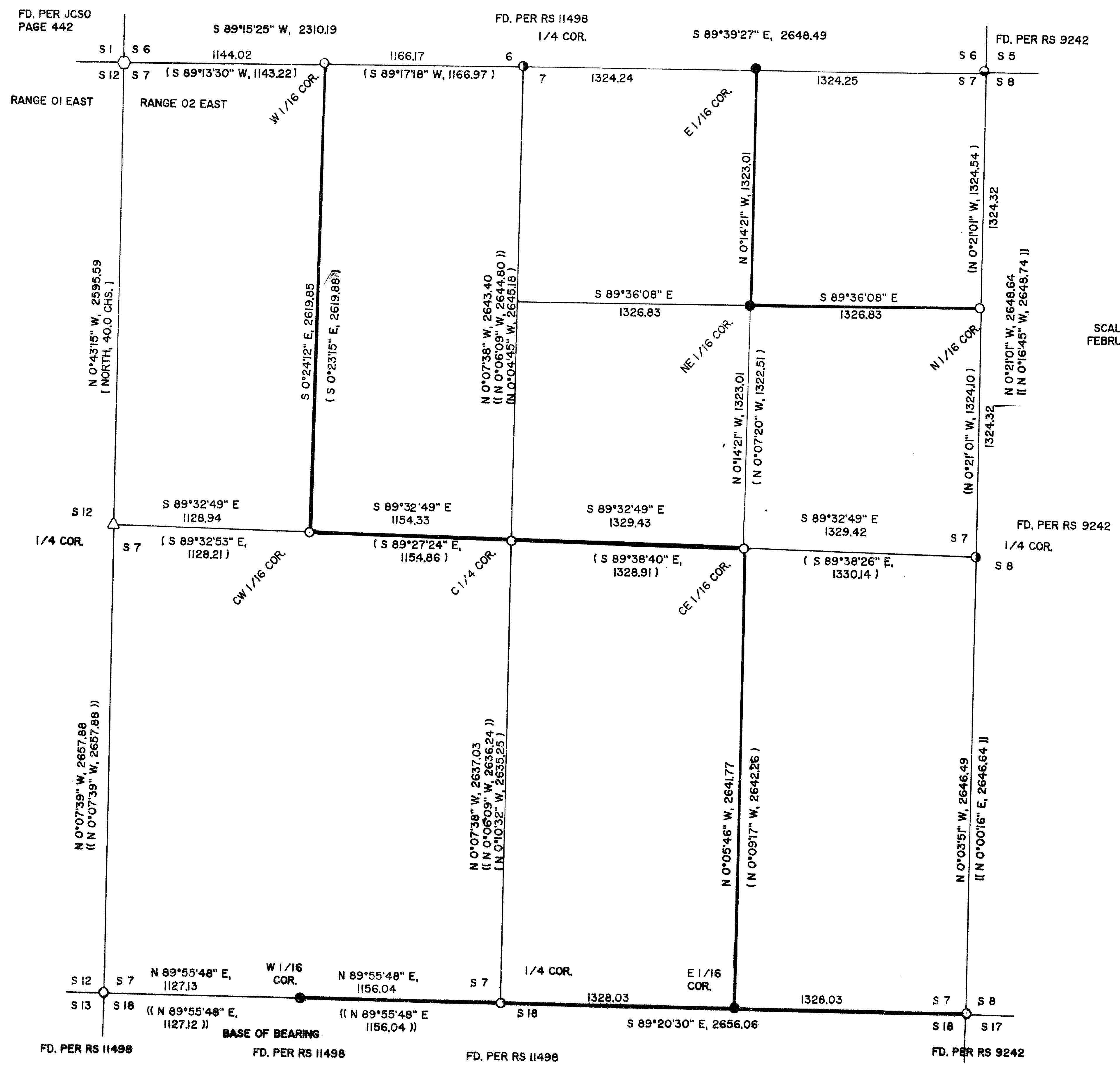

- CORNERS REFERENCED THIS SURVEY**
- E 1/16 $\frac{7}{18}$ 14" PINE BEARS S 85° E, 8.7 FT., PARTIAL SCRIBES VISIBLE
9" D. FIR BEARS N 21° E, 8.2 FT., I SCRIBE "E1/16 S7 BT"
 - E 1/16 $\frac{6}{7}$ 6" PINE BEARS S 42° E, 36.5 FT., I SCRIBE "E1/16 S7 BT"
7" D. FIR BEARS N 19° E, 7.7 FT., I SCRIBE "E1/16 S6 BT"
3/4" IRON PIPE BEARS S 69° E, 7.7 FT.
 - W 1/16 $\frac{6}{7}$ 5" PINE BEARS N 19° W, 21.4 FT., I SCRIBE "W1/16 S6 BT"
1" D. FIR BEARS S 26° W, 11.7 FT., I SCRIBE "W1/16 S7 BT"
 - CE 1/16 5" PINE BEARS N 86° W, 6.4 FT., I SCRIBE "CE1/16 S7 BT"
9" PINE BEARS N 3° E, 13.6 FT., I SCRIBE "CE1/16 S7 BT"
 - C 1/4 24" D. FIR BEARS N 44° E, 5J FT., I SCRIBE "C1/4 S7 B"
6" D. FIR BEARS S 69° E, 10.8 FT., I SCRIBE "C1/4 S7 BT"
8" D. FIR BEARS S 52° W, 9.5 FT., I SCRIBE "C1/4 S7 BT"
8" D. FIR BEARS N 62° W, 9.7 FT., I SCRIBE "C1/4 S7 BT"
 - CW 1/16 6" D. FIR BEARS N 58° E, 9.2 FT., I SCRIBE "CW1/16 S7 BT"
12" W. FIR BEARS N 15° W, 4.2 FT., I SCRIBE "CW1/16 S7 BT"
 - N 1/16 7 $\frac{1}{8}$ 6" PINE BEARS S 18° W, 8.1 FT., I SCRIBE "N1/16 S7 BT"
9" PINE BEARS S 55° E, 15.3 FT., I SCRIBE "N1/16 S8 BT"
 - NE 1/16 8" W. FIR BEARS S 6° W, 15.7 FT., I SCRIBE "NE1/16 S7 BT"
6" CEDAR BEARS S 44° E, 21.7 FT., I SCRIBE "NE1/16 S7 BT"

- () AS FOUND AND ACCEPTED
- (()) RECORD PER RS 11498
- [] RECORD PER GLO
- [] RECORD PER RS 9242
- △ COMPUTED POINT PER RS 11498
- FD. 1" IRON PIPE WITH LEAD FILLED EXPANDER
- JACKSON COUNTY BRASS CAP
- BLM BRASS CAP
- 1 1/4" IRON PIPE WITH 2 1/2" BRASS CAP PER RS 9242
- BLM BRASS CAP
- TRUE LINE BLAZED, PAINTED, AND TAGGED
- SET 5/8"x 30" IRON ROD WITH A 1" YELLOW PLASTIC CAP
- MARKED "ARTMAN RLS 2266"

THE PURPOSE OF THIS SURVEY WAS TO DETERMINE BOUNDARY LINES OF BOISE CASCADE PROPERTY. A CONTROL SURVEY WAS RAN TO TIE THE EXTERIOR CORNERS OF SECTION 7, USING THE WEST HALF OF THE SOUTH LINE OF THE SECTION FOR A BASE OF BEARING, AND FINDING THESE TO BE IN GOOD POSITION I COMPUTED THE POSITION FOR THE WEST ONE QUARTER CORNER. AFTER DETERMINING THE PROPORTIONAL POSITIONS, AND SUBDIVIDING THE SECTION ACCORDING TO THE BLM MANUAL FOR A LOTTED SECTION, I THEN RAN THE INTERIOR LINES USING RANDOM TRAVERSES. IN THE COURSE OF SUBDIVIDING THIS SECTION I FOUND UNRECORDED IRON PIPES WITH LEAD FILLED EXPANDERS TYPICALLY SET BY ELK CREEK LUMBER COMPANY. THESE CAPSWERE MARKED CORRECTLY AND DATED 1966 & 1967. AFTER FINDING THESE MONUMENTS IN A CLOSE POSITION TO MY CALCULATED POSITIONS I ACCEPTED THEM RATHER THAN SET NEW MONUMENTS AS I FELT THAT THEY WERE SET USING CORRECT PROCEDURES.