

OREGON DEPARTMENT OF TRANSPORTATION AMENDED CONTROL TRAVERSE

SITUATED IN THE
S 1/2 D.L.C. 55, N 1/2 D.L.C. 56, 8
SW 1/4 SECTION 1, TOWNSHIP 37 SOUTH, RANGE 2 WEST
OF THE
WILLAMETTE MERIDIAN
JACKSON COUNTY, OREGON

* Also look at roll map 16/B *

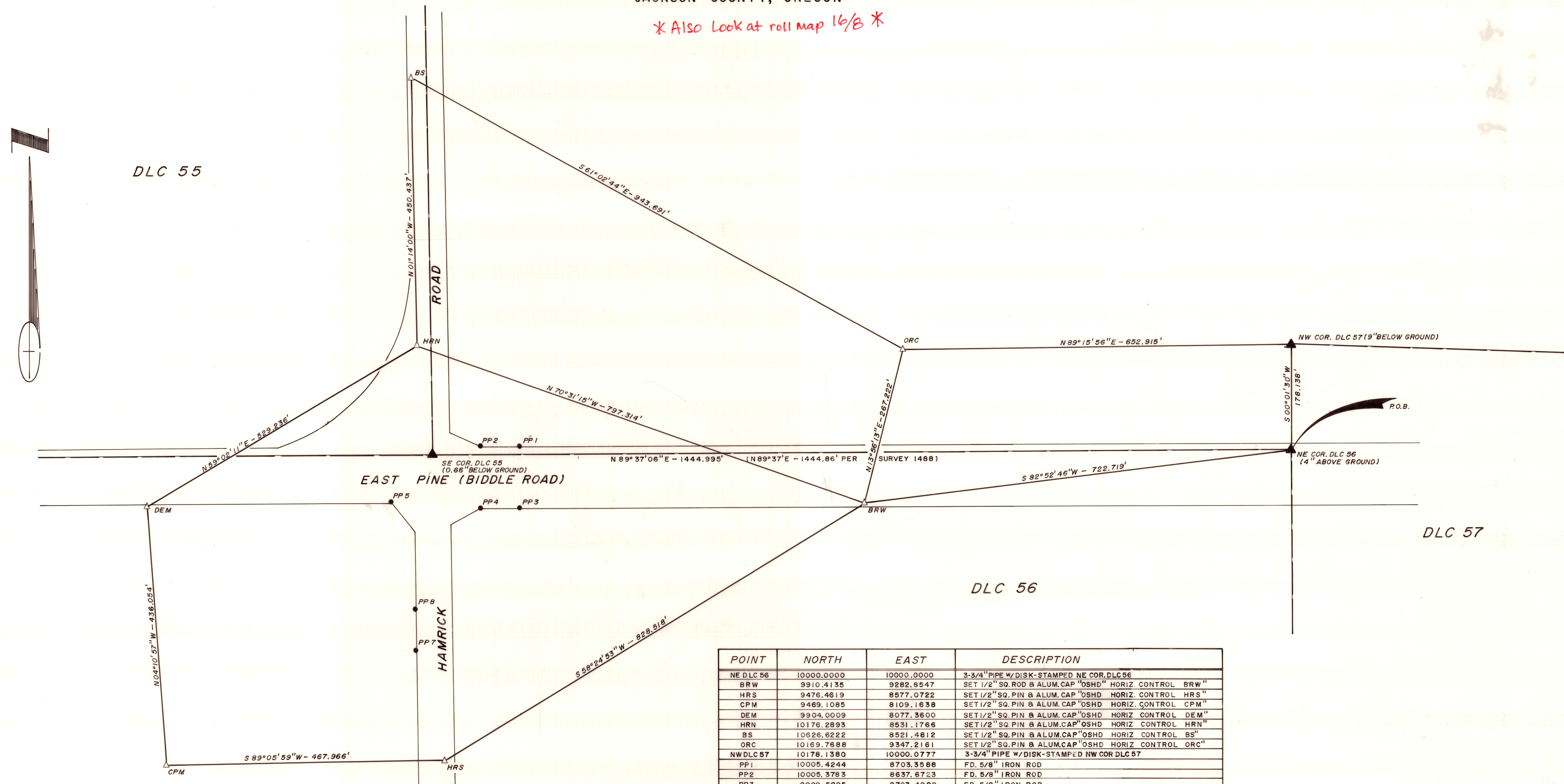

POINT	NORTH	EAST	DESCRIPTION
NE DLC 56	10000.0000	10000.0000	3-3/4" PIPE W/DISK-STAMPED NE COR. DLC 56
BRW	9910.4135	9282.8547	SET 1/2" SQ. ROD & ALUM. CAP "OSHD" HORIZ CONTROL BRW "
HRS	9476.4619	8577.0722	SET 1/2" SQ. PIN & ALUM. CAP "OSHD" HORIZ CONTROL HRS "
CPM	9469.1085	8109.1638	SET 1/2" SQ. PIN & ALUM. CAP "OSHD" HORIZ CONTROL CPM "
DEM	9204.0099	8077.3600	SET 1/2" SQ. PIN & ALUM. CAP "OSHD" HORIZ CONTROL DEM "
HRN	10176.2993	8531.1766	SET 1/2" SQ. PIN & ALUM. CAP "OSHD" HORIZ CONTROL HRN "
BS	10626.8222	8521.4812	SET 1/2" SQ. PIN & ALUM. CAP "OSHD" HORIZ CONTROL BS "
ORC	10169.7888	9347.2161	SET 1/2" SQ. PIN & ALUM. CAP "OSHD" HORIZ CONTROL ORC "
NWDLC 57	10178.1380	10000.0777	3-3/4" PIPE W/DISK-STAMPED NW COR DLC 57
PP1	10005.4244	8703.3588	FD. 5/8" IRON ROD
PP2	10005.3783	8637.6723	FD. 5/8" IRON ROD
PP3	9900.5895	8703.4920	FD. 5/8" IRON ROD
PP4	9900.4273	8637.8440	FD. 5/8" IRON ROD
PP5	9910.1462	8487.8296	FD. NAIL & SHINER IN CONC.
PP6	9730.2804	8528.4748	FD. 1-1/4" IRON PIPE
PP7	9661.2810	8529.4742	FD. 1-1/4" IRON PIPE
SE DLC 55	9990.3742	8555.0369	3-1/2" PIPE W/ BRASS DISK-STAMPED SE COR. DLC 55, T37S, R2W

LEGEND

- ▲ FOUND DLC CORNER (BRASS DISK)
- △ SET 1/2" SQ. ROD WITH ALUM. CAP STAMPED "OSHD" HORIZ. & POINT LABEL.
- FOUND STEEL 5/8" PIN (PROPERTY CORNER)

* * RECEIVED * *

Date: 8-10-93 By: *GR*

This survey consists of:
 2 sheets(s) Map
 1 page(s) Narrative

JACKSON COUNTY
SURVEYOR

REGISTERED
PROFESSIONAL
LAND SURVEYOR
John K. Read
OREGON
July 13, 1979
JOHN K. READ
1935
Dec 1994

OREGON DEPARTMENT OF TRANSPORTATION
JOHN READ, PROJECT MANAGER
6475 CRATER LAKE HIGHWAY
CENTRAL POINT, OREGON 97502

SCALE: 1" = 100'
BASIS OF BEARING: DLC CORNERS NW 57 & NE 56
COORDINATES: ASSUMED
PROJECT NO. C21S1983
AUGUST 1993

OREGON DEPARTMENT OF TRANSPORTATION
6475 CRATER LAKE HIGHWAY
CENTRAL POINT, OR 97502
(503) 826-1627

SURVEY NO. 13358-Amended

PROJECT NO. C2151983

SURVEY NARRATIVE TO COMPLY WITH PARAGRAPH 209.250
OREGON REVISED STATUTES

AMENDED
SURVEY FOR:

Oregon Department of Transportation
6475 Crater Lake Highway
Central Point, OR 97502

LOCATION:

Situated in the S 1/2 DLC 55, N 1/2 DLC 56, and the SW 1/4 Section 1, Township 37 South, Range 2 West of the Willamette Meridian, Jackson County, Oregon

PURPOSE:

To establish a control survey at the intersection of East Pine (Biddle Rd) and Hamrick Road for a future traffic signal and road widening construction project.

PROCEDURE:

Utilizing the existing DLC corner (NE 56, NW 57) as shown on recorded survey #1488 and expand that control as needed for the gathering of field data for the future project.

BASIS OF BEARING:

The bearing of S 0°01'30" W between the NW corner of DLC 57 and the NE corner of DLC 56 as shown on Recorded Survey # 1488.

COORDINATES:

Assumed N 10,000.0000, E 10,000.0000 on NE corner of DLC 56.

DATE:

August, 1993

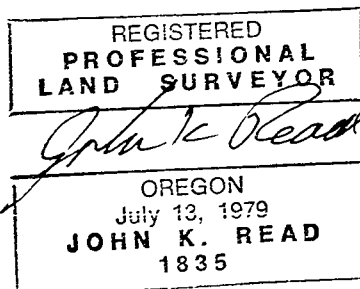
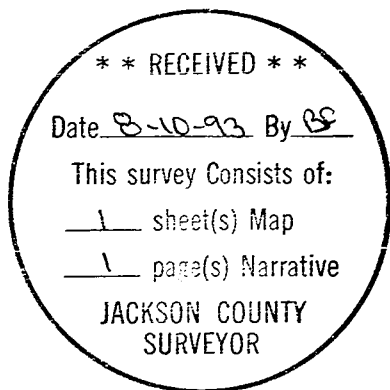

Dec 1994

Oregon Dept of Transportation
John Read, Project Manager
6475 Crater Lake Highway
Central Point, OR 97502

OREGON DEPARTMENT OF TRANSPORTATION
CONTROL TRAVERSE
 SITUATED IN THE
 S 1/2 D.L.C. 55, N 1/2 D.L.C. 56, &
 SW 1/4 SECTION 1, TOWNSHIP 37 SOUTH, RANGE 2 WEST
 OF THE
 WILLAMETTE MERIDIAN
 JACKSON COUNTY, OREGON

D.L.C. 55

- LEGEND**
- ▲ FOUND BRASS DISK MONUMENT
 - SET 1/2" SQUARE IRON ROD WITH ALUM. CAP
STAMPED "OSHD HORIZ. CONTROL" AND
APPROPRIATE POINT LABEL
 - RIGHT-OF-WAY LINE
 - - - DONATION LAND CLAIM BOUNDARY

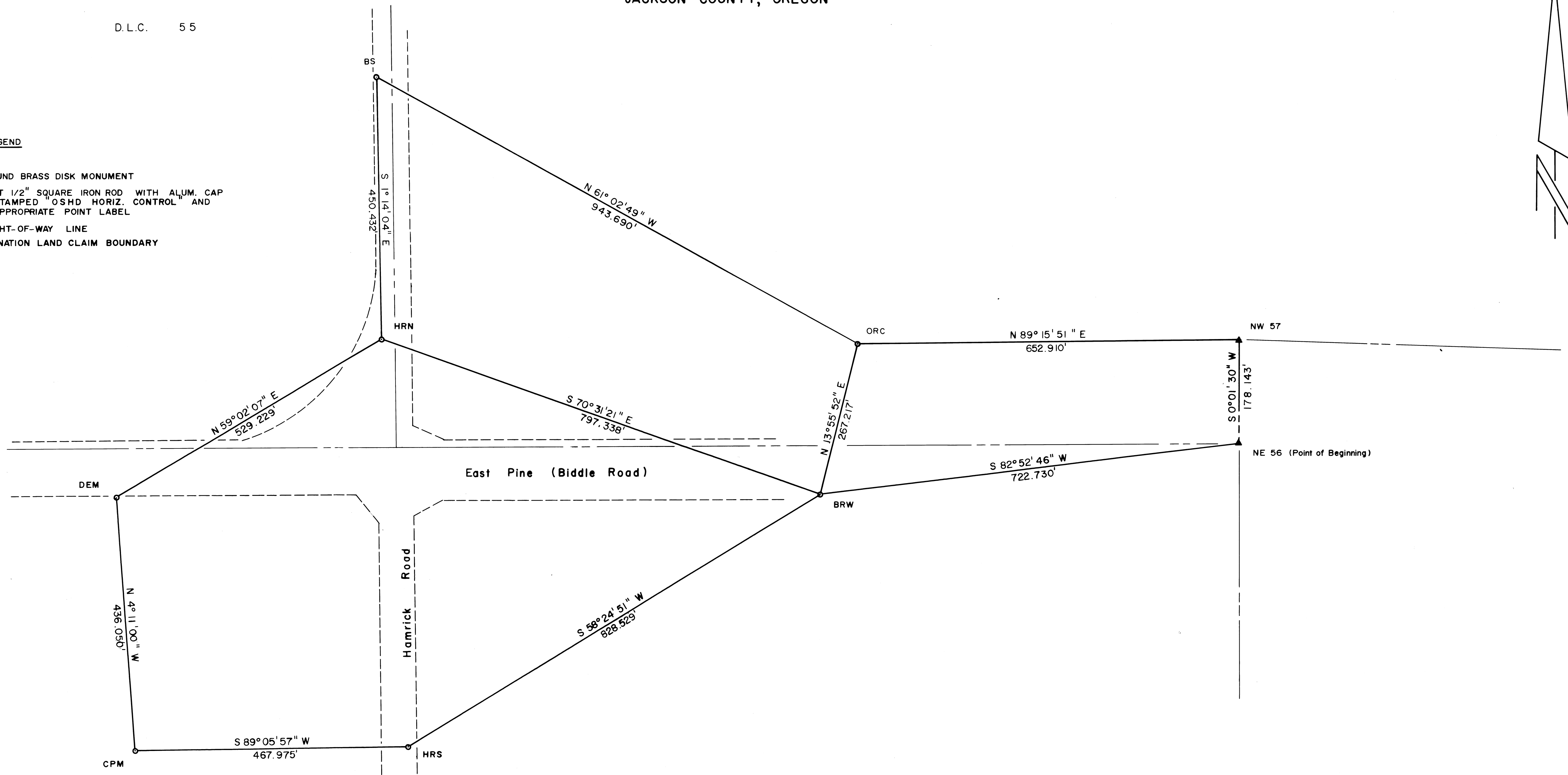

D.L.C. 56

D.L.C. 57

POINT	NORTHING	EASTING	DESCRIPTION
NW 57	10178.1560	10000.0333	FD BRASS DISK NW CORNER D.L.C. 57 1984
NE 56	10000.0000	10000.0000	FD BRASS DISK NE CORNER D.L.C. 56
BRW	9910.4122	9282.8441	SET 1/2" SQ. ROD & CAP "OSHD HORIZ. CONTROL BRW"
HRS	9476.4491	8577.0562	SET 1/2" SQ. ROD & CAP "OSHD HORIZ. CONTROL HRS"
CPM	9469.0917	8109.1390	SET 1/2" SQ. ROD & CAP "OSHD HORIZ. CONTROL CPM"
DEM	9903.9798	8077.3300	SET 1/2" SQ. ROD & CAP "OSHD HORIZ. CONTROL DEM"
HRN	10176.2737	8531.1358	SET 1/2" SQ. ROD & CAP "OSHD HORIZ. CONTROL HRN"
ORC	10169.7695	9347.1776	SET 1/2" SQ. ROD & CAP "OSHD HORIZ. CONTROL ORC"
BS	10626.5601	8521.4320	SET 1/2" SQ. ROD & CAP "OSHD HORIZ. CONTROL BS"

REGISTERED
 PROFESSIONAL
 LAND SURVEYOR

 OREGON
 July 13, 1979
 JOHN K. READ
 1835

OREGON DEPARTMENT OF TRANSPORTATION
 JOHN READ, PROJECT MANAGER
 2690 NO. PACIFIC HIGHWAY
 MEDFORD, OREGON 97501

FEBRUARY 1993

SCALE: 1" = 100'
 BASIS OF BEARING: D.L.C. CORNERS NE 56 & NW 57
 COORDINATES ASSUMED
 PROJECT NO. C2151983

OREGON DEPARTMENT OF TRANSPORTATION
2690 N. PACIFIC HWY
MEDFORD, OR. 97501
(503) 776-6001

SURVEY NO. 13358
PROJECT NO. C2151983

SURVEY NARRATIVE TO COMPLY WITH PARAGRAPH 209.250
OREGON REVISED STATUTES

SURVEY FOR: Oregon Department of Transportation
2690 N. Pacific Hwy
Medford, OR 97501

LOCATION: Situated in the S $\frac{1}{2}$ DLC 55, N $\frac{1}{2}$ DLC 56, and the SW $\frac{1}{4}$
Section 1, Township 37 South, Range 2 West of the Willamette
Meridian, Jackson County, Oregon

PURPOSE: To establish a control survey at the intersection of
East Pine (Biddle Rd) and Hamrick Road for a future
traffic signal and road widening construction project

PROCEDURE: Utilizing the existing DLC corner (NE 56, NW 57) as shown on
recorded survey #1488 and expand that control as needed for
the gathering of field data for the future project.

BASIS OF BEARING: The bearing of S 0°01'00" W between the NW corner of DLC 57
and the NE corner of DLC 56 as shown on recorded Survey #1488

COORDINATES: Assumed N 10,000.0000 E 10,000.0000 on NE corner of DLC 56

February, 1993

Oregon Department of Transportation
John Read, Project Manager
2690 N. Pacific Hwy
Medford, OR 97501

REGISTERED
PROFESSIONAL
LAND SURVEYOR

John K. Read
OREGON
July 13, 1979
JOHN K. READ
1835