

13350

Property Line Adjustment Survey Map 92-105-LLA

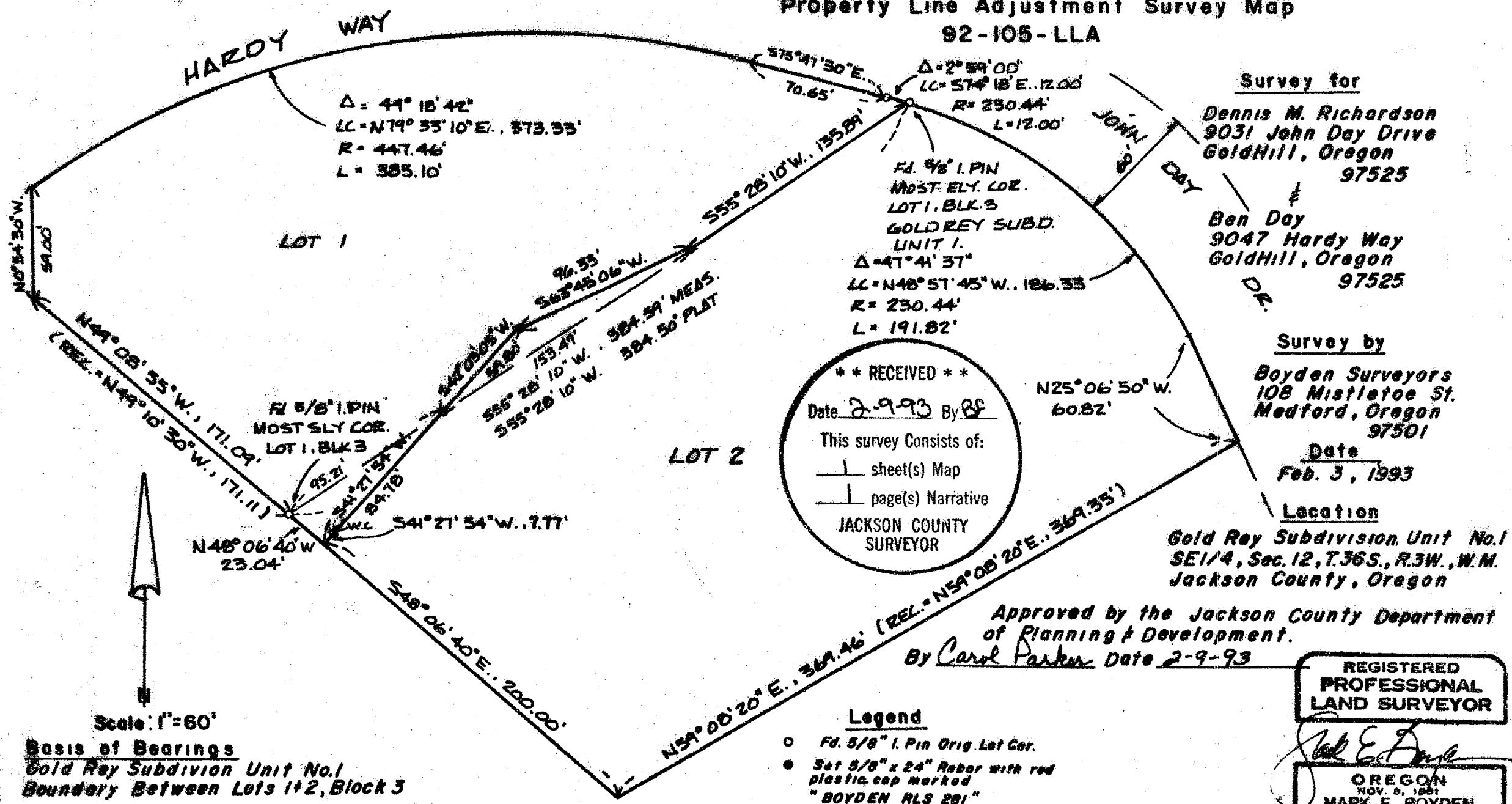

Survey for
Dennis M. Richardson
 9031 John Day Drive
 Gold Hill, Oregon
 97525

Ben Day
 9047 Hardy Way
 Gold Hill, Oregon
 97525

Survey by
Boyden Surveyors
 108 Mistletoe St.
 Medford, Oregon
 97501

Date
Feb. 3, 1993

Location
Gold Ray Subdivision, Unit No. 1
 SE 1/4, Sec. 12, T. 36 S., R. 3 W., W.M.
 Jackson County, Oregon

**** RECEIVED ****
 Date 2-9-93 By RF
 This survey consists of:
 1 sheet(s) Map
 1 page(s) Narrative
JACKSON COUNTY
SURVEYOR

Approved by the Jackson County Department
 of Planning & Development.
 By Carol Parker Date 2-9-93

REGISTERED
 PROFESSIONAL
 LAND SURVEYOR

Mark E. Boyden
 OREGON
 NOV. 9, 1981
MARK E. BOYDEN
 281

Scale: 1" = 60'
 Basis of Bearings
 Gold Ray Subdivision Unit No. 1
 Boundary Between Lots 1 & 2, Block 3
 T.L. Nos. 363W18A - 1900 & 2000

Legend
 ○ *Fd. 5/8" I. Pin Orig. Lot Cor.*
 ● *Set 5/8" x 24" Rebar with red plastic cap marked "BOYDEN RLS 281"*
 W.C. = Witness Corner

13350



MARK E. BOYDEN
R.P.L.S. ORE. 281
108 MISTLETOE ST., MEDFORD, OREGON 97501
PHONE (503) 773-6000

SURVEY NO. 13350

SURVEY NARRATIVE TO COMPLY WITH O.R.S. 209.250

SURVEY FOR: DENNIS M. RICHARDSON BEN DAY
 9031 JOHN DAY DRIVE 9047 HARDY WAY
 GOLD HILL, OR 97525 GOLD HILL, OR 97525

SURVEY BY: BOYDEN SURVEYORS
 108 MISTLETOE STREET
 MEDFORD, OREGON 97501

LOCATION: Lots 1 & 2, Block 3, GOLD REY SUBDIVISION, UNIT
 NO. 1. SE ¼ Sec. 12, T. 36 S., R. 3 W., W.M.
 Jackson County, Oregon

BASIS OF BEARINGS:
 Plat bearing between Lots 1 & 2, Block 3
 GOLD REY SUBDIVISION,, UNIT NO. 1

DATE: FEBRUARY 3, 1993

PURPOSE: To monument an adjusted property boundary
 between said Lots 1 & 2, as approved by
 the Jackson County Planning Department File
 No. 92-105-LLA.

PROCEDURE: Utilizing E.D.M. equipment, found and tied to
 original subdivision corner monuments as shown.

Set new agreed-upon corner monuments at positions shown
on the accompanying map.

