

SURVEY IN D.L.C. 81, T38S, RIW, W.M.
 FOR
 LESTER CARR

BY EDWARD MC GINTY
 MEDFORD, OREGON
 OCTOBER 1959

SCALE 1" = 150'
 • = 5/8 IRON PIN

REGISTERED
 OREGON
 LAND SURVEYOR

Edward A. McGinty

JULY 19, 1953
 EDWARD A. MCGINTY
 301

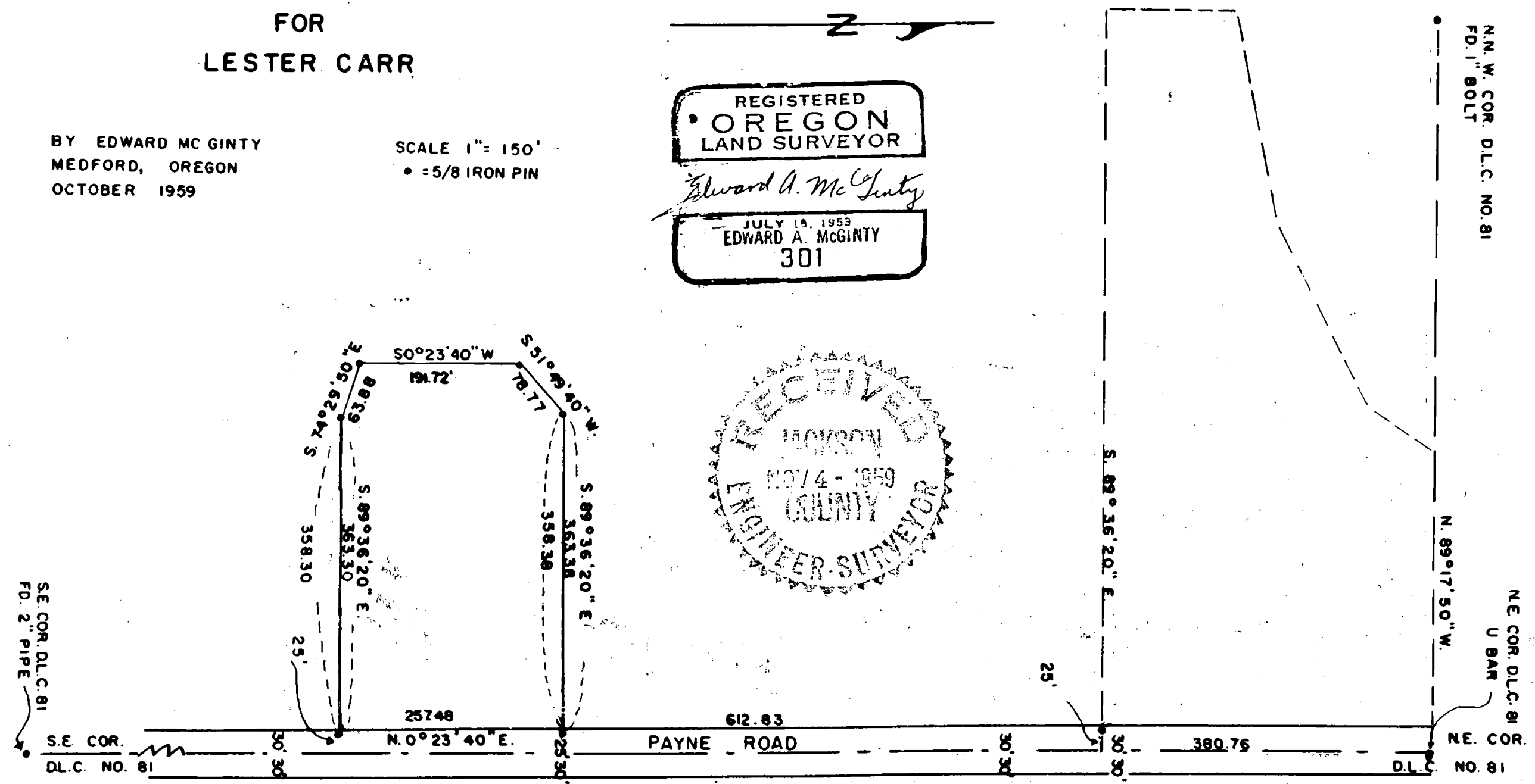

N.W. COR. D.L.C. NO. 81
 FD. 1" BOLT

NE COR. D.L.C. 81
 U BAR

SE COR. D.L.C. 81
 FD. 2" PIPE

SE COR.
 D.L.C. NO. 81

NE COR.
 D.L.C. NO. 81

PAYNE ROAD

SurveyNo. 1335

Survey narrative to comply with O.R.S. 209-120 and O.R.S. 209-205

Survey for: Lester Carr

Survey by: Edward A. McGinty, L.S. 10/22/59

BASIS OF BEARING: Survey of record, Sur. No. 988.

PRECEDENCE OF SURVEY:

The center line and width of Payne Road and the extension thereof was determined from the County engineers datum, also supplementary data, survey of record No. 988.

Set an iron pins on approximate fence line 25 feet from center line.

Surveyed tract as shown per instructions of client.



Edward A. McGinty

