

Survey for

U.S. West Communications 132 W. Fourth St. Medford, Or. 97501

Located in

D.L.C. 37 and in the S.W. 1/4, Sec. 3,
T. 39S., R. 3W., W.M.

Survey by

Boyden Surveyors
108 Mistletoe St.
Medford, Or. 97501

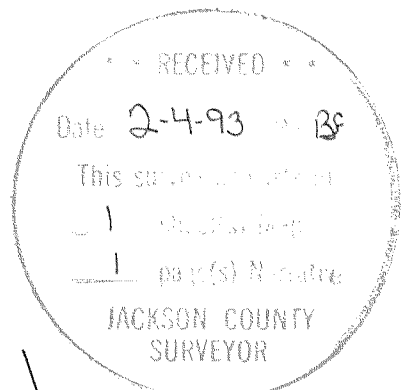

	L	R	Δ	LC
①	75.00'	1879.86	2°17'09"	S 14°30'30" E, 74.99'
②	15.00'	1879.86	0°27'26"	S 13°08'13" E, 15.00'
③	S 76° 38' 04" W ,		15.00'	
④	N 13° 08' 13" W. ,		15.00'	
⑤	N 76° 38' 04" E. ,		15.00'	

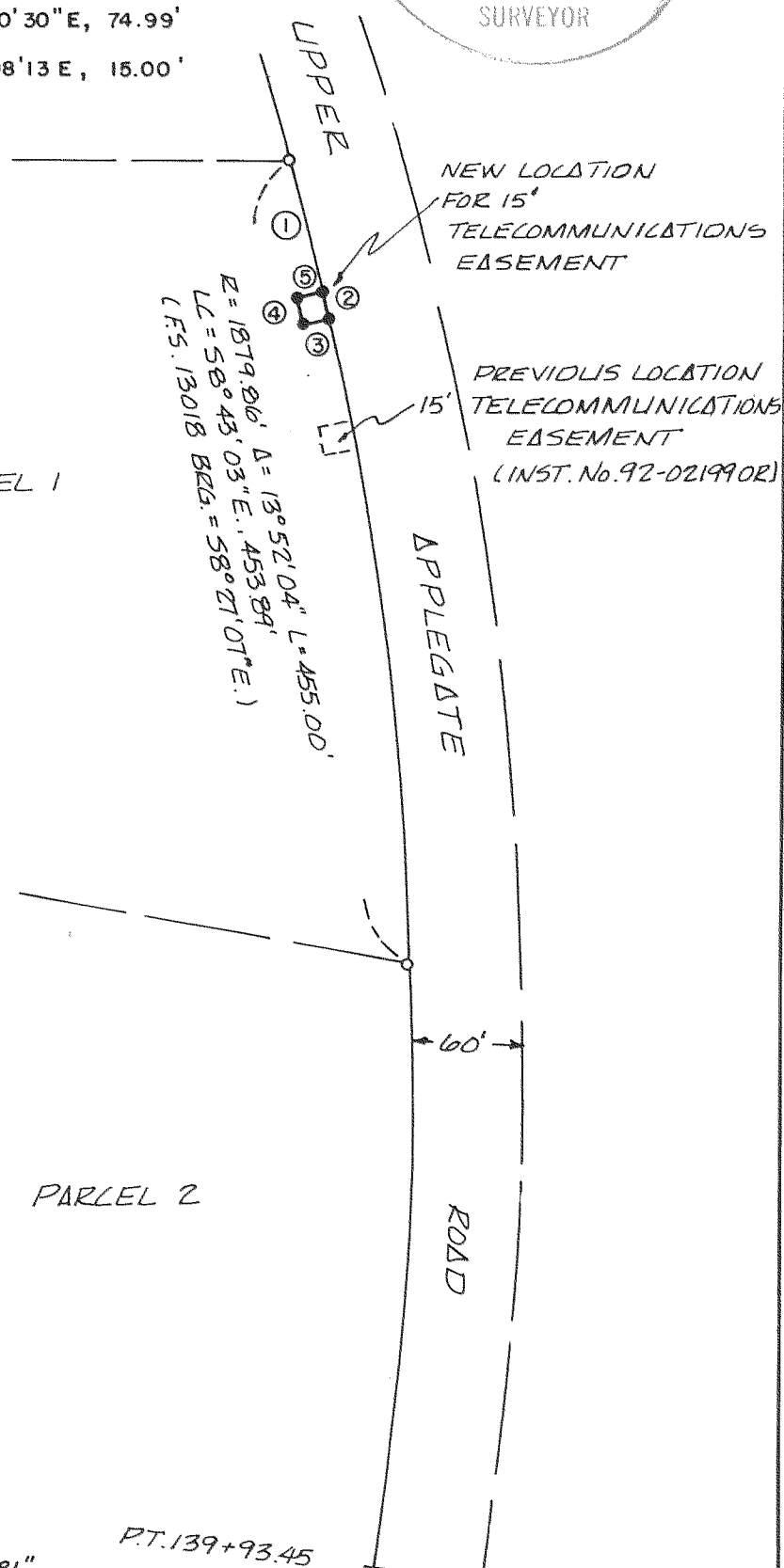

PARTITION PLAT No. P-65-199Z
JUNE 12, 199Z



Scale: 1"=100'

Date:
Feb. 3, 1993

Legend

- Found monument per F.S. 13018
- Set 5/8" x 24" Rebar with red plastic cap marked "BOYDEN RLS 281"

Basis of Bearings

FS 13018 with a decrease of Azimuth of 0° 15' 56" to agree with J.C.S. 1991 Data

REGISTERED PROFESSIONAL LAND SURVEYOR

Mark E. Boyden
OREGON
NOV. 9, 1951
MARK E. BOYDEN
281

3345

CH 281

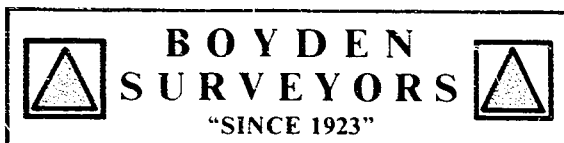

MARK E. BOYDEN
R.P.L.S. ORE. 281
108 MISTLETOE ST., MEDFORD, OREGON 97501
PHONE (503) 773-6000

SURVEY NO. 13345

SURVEY NARRATIVE TO COMPLY WITH O.R.S. 209.250

SURVEY FOR: U.S. WEST COMMUNICATIONS
132 W. FOURTH ST.
MEDFORD, OREGON 97501

SURVEY BY: BOYDEN SURVEYORS
108 MISTLETOE STREET
MEDFORD, OREGON 97501

LOCATION: D.L.C. #37, SW $\frac{1}{4}$, SECTION 3
T. 39 S., R. 3 W., W.M.
JACKSON COUNTY, OREGON

BASIS OF BEARINGS: Filed Survey No. 13018 with a
decrease of azimuth of 0° 15' 56"

DATE: FEBRUARY 3, 1993

PURPOSE: To monument the corners of easement
positions relocated as shown.

PROCEDURE: Utilizing E.D.M. equipment,
traversed between monuments found for the Northeast and
Southeast corners of Parcel 1 of Partition Plat No. P-65-
1992, being Filed Survey No. 13018. The overall chord
distance calculated within 0.03 feet and therefore plat
record was used on this survey.

Set monuments at positions shown and informed client to
correct the previous easement described in Instrument No. 92-
02199, O.R.).

