

13343

Survey for
Gary L. Endicott
2161 E. Layton St.
Pasadena, Ca. 91104

Location
SW 1/4 of Section 10,
T. 34S., R. 1W., W.M.
Shady Cove, Jackson
County, Oregon

Survey by
Kaiser Surveying
19440 Highway 62
Eagle Point, Or. 97524

Date
February 2, 1993



Scale: 1" = 100'

Basis of Bearings
Filed Survey No. 13283

T.L. No. 341W106-2300

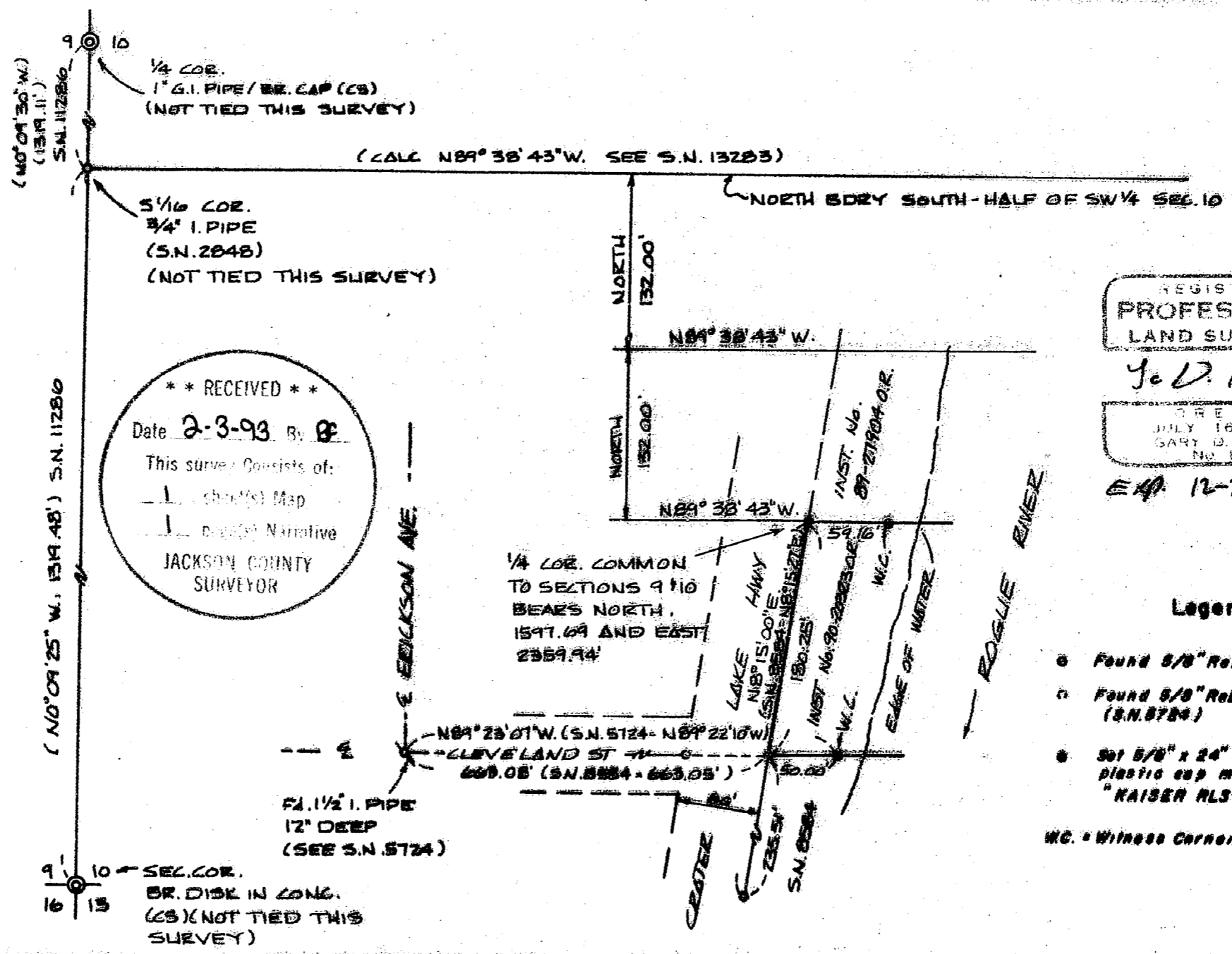

**** RECEIVED ****
 Date 2-3-93 By BE
 This survey consists of:
 - 1 sheet(s) Map
 - 1 copy Narrative
 JACKSON COUNTY
 SURVEYOR

REGISTERED
PROFESSIONAL
 LAND SURVEYOR
J. D. K.
 OREGON
 JULY 16, 1987
 GARY D. KAISER
 No. 803
 EXP. 12-31-93

- Legend**
- Found 5/8" Rebar (S.N. 8884)
 - Found 5/8" Rebar bent (S.N. 8784)
 - Set 5/8" x 24" Rebar with plastic cap marked "KAISER RLS 803"
- W.C. = Witness Corner

13343

GARY D. KAISER
R.P.L.S. ORE. 803
C.W.R.E. ORE. 73

KAISER SURVEYING
19440 HIGHWAY 62
EAGLE POINT, OREGON 97524

PHONE
SHADY COVE (503) 878-3995
MEDFORD PHONE/FAX (503) 779-8040

13343

SURVEY NO. _____

SURVEY NARRATIVE TO COMPLY WITH O.R.S. 209.250

SURVEY FOR: GARY L. ENDICOTT
2161 E. LAYTON ST.
PASADENA, CA 91104

SURVEY BY: KAISER SURVEYING
19440 HWY. 62
EAGLE POINT, OR 97524

LOCATION: SW ¼ of Section 10, T. 34 S.,
R. 1 W., W.M., Shady Cove, Jackson
County, Oregon.

BASIS OF BEARINGS: Filed Survey No. 13283

DATE: February 2, 1993

PURPOSE: Monument tract described in Inst.
No. 90-20323 O.R.

PROCEDURE: The South boundary of the subject
tract and the Easterly right-of-way line of the Crater Lake
Highway were located per Filed Survey No. 8584. The North
boundary was located deed record distance (264.00') South
from the North boundary of South-half of the SW ¼ of Section
10 (also being the North boundary of Government Lot 5).

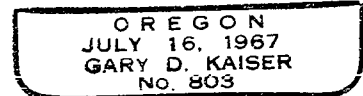
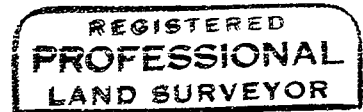
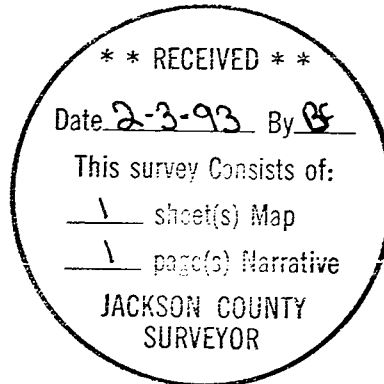

EA 12-31-93