

MAP OF SURVEY

Being a portion of the S.W. 1/4 of Section 11,
T.35 S., R.1 W., W.M., Jackson County, Oregon.

Survey No. 7520

SURVEY FOR:

Russell Shaw
893 Butte Falls Highway
Eagle Point, OR 97524

SURVEY BY:

L.J. Friar & Associates, P.C.
Consulting Land Surveyors
304 South Holly Street
Medford, Oregon 97501
Phone: (503) 772-2782

LEGEND:

- ⊙ = Found County re-established monument and accessories.
- ⊙ = Found 1/2" iron pin per RS 6617.
- = Found 5/8" iron pin per RS 6617.
- = Set 5/8" x 30" iron pin with plastic cap mkd. L.J. FRIAR & ASSOCIATES.
- () = Record data as shown.

ORJCO = Official Records of Jackson County, Oregon.

MLPJCO=Major Land Partitions of Jackson County, Oregon.

BASIS OF BEARINGS: Survey No. 6617.

DATE: January 8, 1993

SCALE: 1" = 100'

SURVEY NARRATIVE TO COMPLY WITH O.R.S. 209.250

PURPOSE:

To survey and monument the West line of Tax Lot 400 as requested by the client.

PROCEDURE:

Made ties to controlling monuments set by Survey No. 6617 and to the S. 1/4 corner of Section 11. Computed the position of the N.W. & S.W. corners of the Tax Lot 400 as described in Doc. # 91-03848, ORJCO and monumented same. Those monuments found as well as those set are as shown hereon.

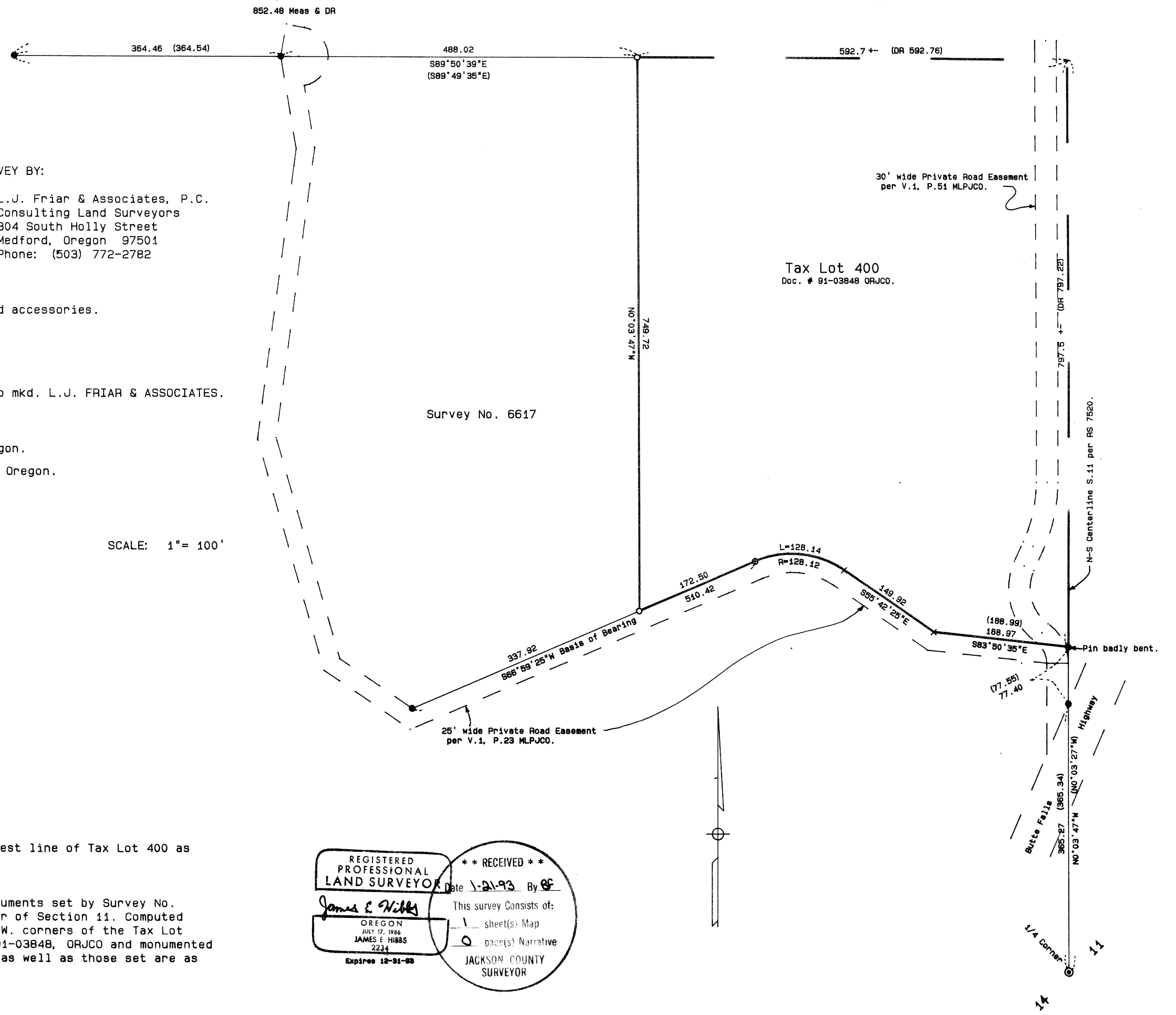

REGISTERED PROFESSIONAL LAND SURVEYOR

James E. Hibbs

OREGON JULY 17, 1986 JAMES E. HIBBS 2234 Expires 12-31-98

** RECEIVED **

Date 1-21-93 By RF

This survey consists of:

- 1 sheet(s) Map
- 0 page(s) Narrative

JACKSON COUNTY SURVEYOR

351W11 TL400