

1334

1334

1334

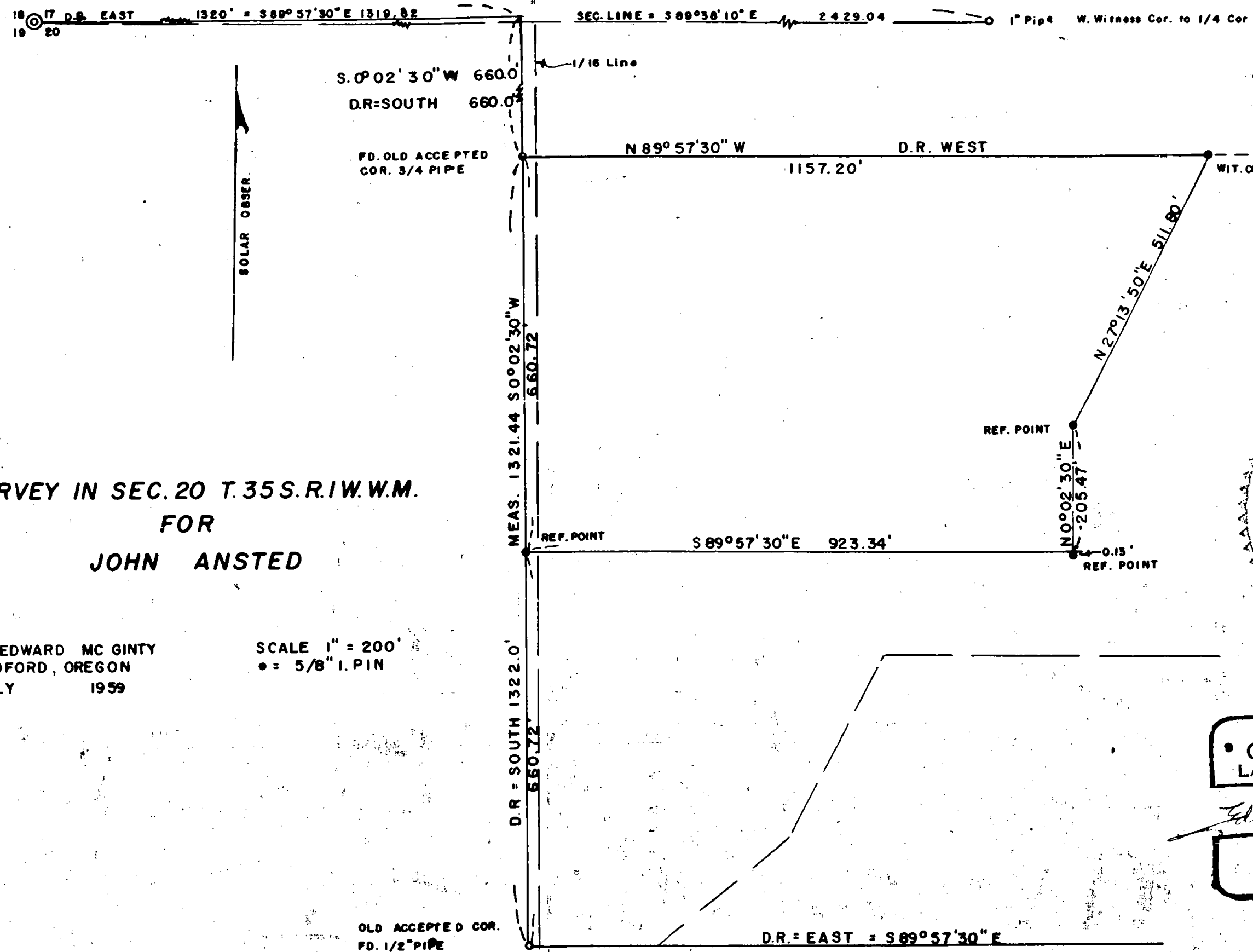

**SURVEY IN SEC. 20 T. 35 S. R. 1 W. W. M.
FOR
JOHN ANSTED**

BY EDWARD MC GINTY
MEDFORD, OREGON
JULY 1959

SCALE 1" = 200'
• = 5/8" I. PIN

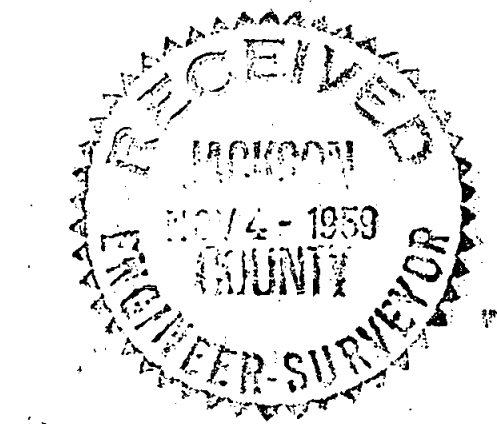

REGISTERED
OREGON
LAND SURVEYOR

Edward A. McGinty

JULY 18, 1953
EDWARD A. MCGINTY
301

OLD ACCEPTED COR.
FD. 1/2" PIPE

D.R. = EAST = S 89° 57' 30" E

Survey No. 1334

Survey Narrative to comply with O.R.S. 209-205 and O.R.S. 209-120

Survey for: John Ansted

Survey by: Edward A. McGinty, L.S. 7/7/59

BASIS OF BEARING: Solar Observation

PRECEDENCE OF SURVEY:

To determine the westerly boundary and the northerly boundary of deeds of record, Vol. 264, page 629.

At the northwesterly corner found a 3/4 inch iron pipe which has been commonly accepted for many years, also found a 1/2 inch iron pipe at the southeast corner, commonly accepted for many years.

From calculations found this course along the west line to be S. 0°02'30" W., 1321.44 feet instead of South 1322.0 feet, making calculated distance from the northwest corner of Section 20 being S. 89° 57'30" E., 1319.82 feet instead of East 1320.0 feet and S. 0° 02' 30" West, 660 feet instead of South 660 feet to the northwest corner of said tract. Previous deed indicated a 90° angle, which checks reasonably close to the tie of the northwest corner, from this I established a witness corner along the north boundary as shown and set reference points at points desired by client.

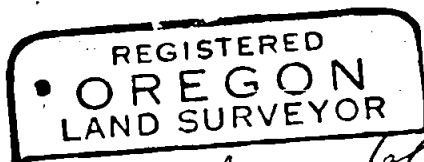

Edward A. McGinty

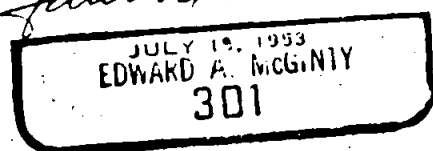

1334

1334

18 17 D.P. EAST 1320' = S 89° 57' 30" E 1319.82
19 20 SEC. LINE = S 89° 38' 10" E 2429.04 1" Pipe W. Witness Cor. to 1/4 Cor

SOLAR OBSER.

S. 0° 02' 30" W 660.0
D.R.=SOUTH 660.0

FD. OLD ACCEPTED COR. 3/4 PIPE

N 89° 57' 30" W 1157.20' D.R. WEST

WIT. COR.

SURVEY IN SEC. 20 T. 35 S. R. 1 W. W. M.
FOR
JOHN ANSTED

BY EDWARD MC GINTY
MEDFORD, OREGON
JULY 1959

SCALE 1" = 200'
• = 5/8" I. PIN

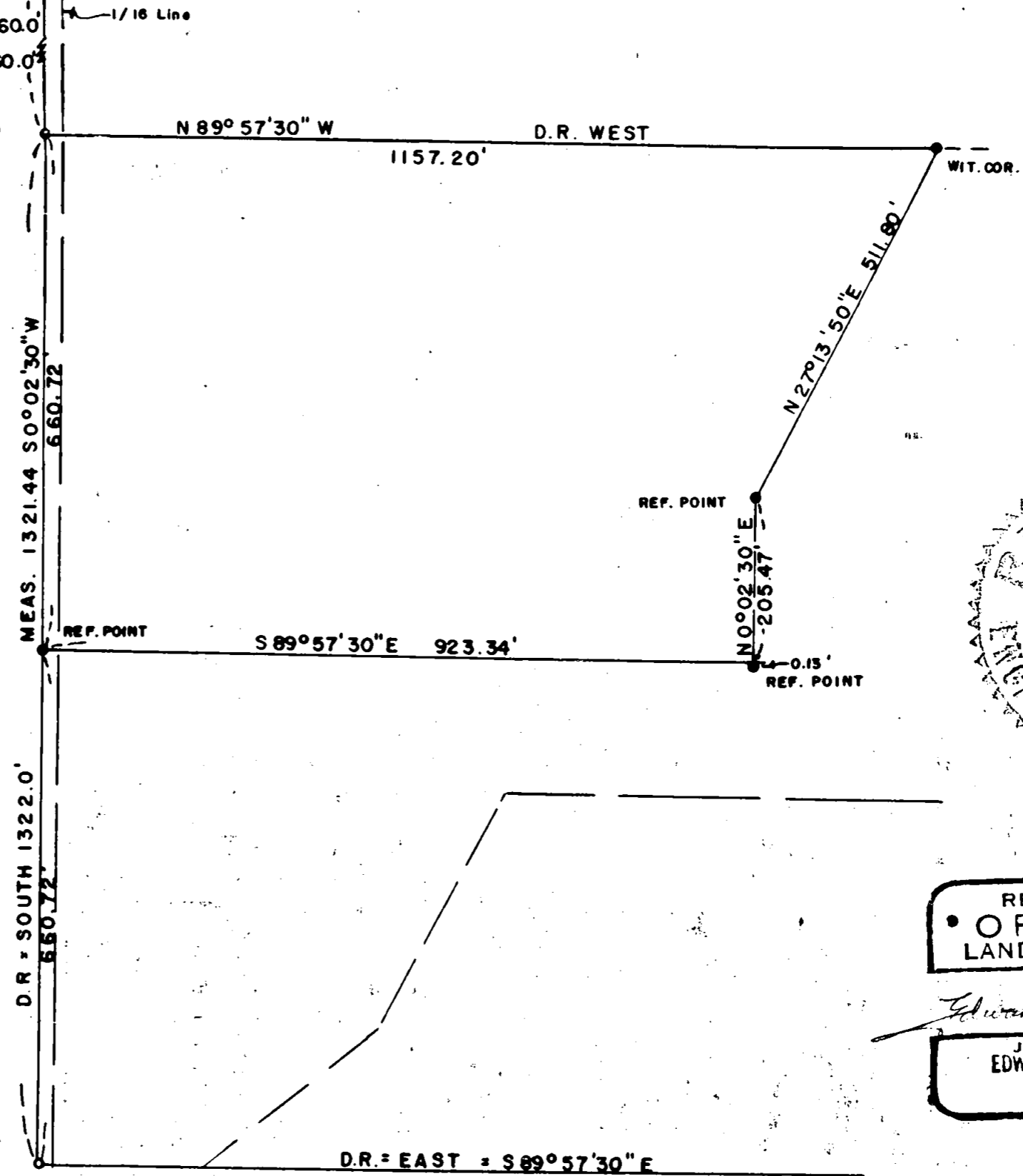

MEAS. 1321.44 S 0° 02' 30" W 660.72

D.R. = SOUTH 1322.0' 660.72'

S 89° 57' 30" E 923.34'

REF. POINT
N 0° 02' 30" E
205.47'

0.13' REF. POINT

N 27° 13' 50" E 511.80'

OLD ACCEPTED COR. FD. 1/2" PIPE

D.R. = EAST = S 89° 57' 30" E



REGISTERED
OREGON
LAND SURVEYOR

Edward A. McGinty

JULY 15, 1959
EDWARD A. MCGINTY
301