

# MAP OF SURVEY

LOCATED in the NE 1/4 of Section 34, T. 36S.,  
R. 3 W., W.M., in Jackson County, Oregon.

January 22, 1993

**SURVEYED FOR:** *John Apostol*  
*815 East Main St.*  
*Medford, Oregon 97501*

**SURVEYED BY:** *Edwards Surveying and Land Planning, Inc.*  
*823 West 8th Street*  
*Medford, Oregon 97501*  
*Phone: (503) 776-2313*

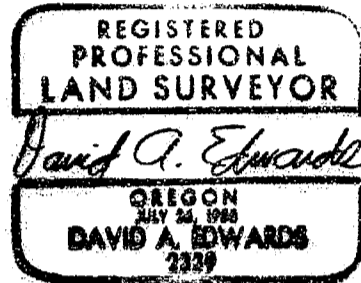

## LEGEND

- Indicates 5/8" x 24" steel pin with red plastic cap  
mkd. "D.A. EDWARDS-LS 2339" set.

**BASIS OF BEARINGS:** Existing control per Recorded Survey Number 12436.

————— Indicates property boundary mkd. this survey.

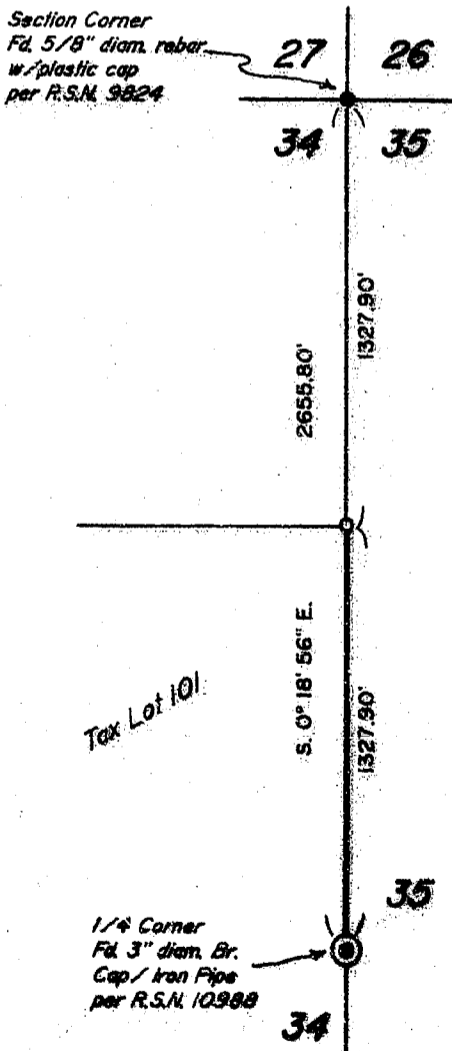
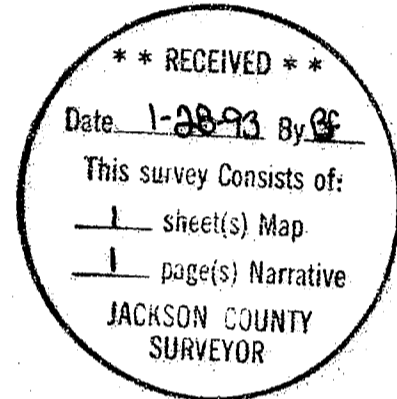

SCALE: 1" = 600'

13331

13331

T36-3W-34 Tax Lot 101

# Edwards Surveying & Land Planning Inc.

DARREL W. EDWARDS  
OREGON REG. 741  
ARIZONA REG. 9746



DAVID A. EDWARDS  
OREGON REG. 2339

REGISTERED LAND SURVEYORS  
823 WEST 8TH ST.  
MEDFORD, OREGON 97501  
(503) 776-2313 • (503) 471-7059

SURVEY NUMBER 13331

SURVEY NARRATIVE TO COMPLY WITH CHAPTER 209, PARAGRAPH 250,  
OREGON REVISED STATUTES

SURVEY FOR: John Apostol  
815 East Main Street  
Medford, Oregon 97504

LOCATION: In the NE 1/4 of Section 34, T. 36 S.,  
R. 3 W., W.M., in Jackson County, Oregon.

PURPOSE: To locate and monument the North 1/16 corner on  
the East line of Section 34 and to mark the  
East line of the SE 1/4 of the NE 1/4 of  
Section 34 as shown on the accompanying map.

PROCEDURE: Utilizing existing control points and data  
established by this office during the execution  
of Recorded Survey Number 12436, which tied in  
the controlling monuments as shown, monumented  
the desired corner and marked the line in  
question. Monument set on this survey is a  
5/8" x 24" steel pin with red plastic cap mkd.  
"D.A. EDWARDS-LS 2339".

BASIS OF  
BEARINGS: Existing control per R.S.N. 12436.

EQUIPMENT: Nikon DTM-A5 Electronic Total Station.

DATE  
COMPLETED: January 22, 1993

