

B-1 1333

Survey For
T. F. KELSEY
Located in Lots 6 & 7 of
CRESTBROOK ORCHARD TRACTS
D.L.C. No. 59, Secs. 27 & 28
T.37S.R.1W., W.M.
By: Mark E. Boyden
Sept. 1959.

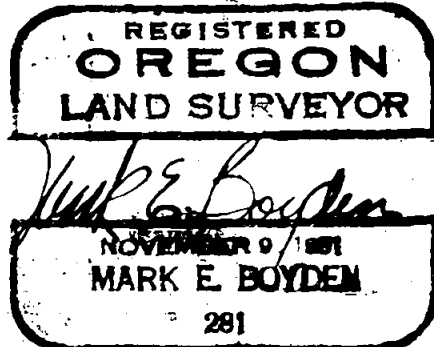
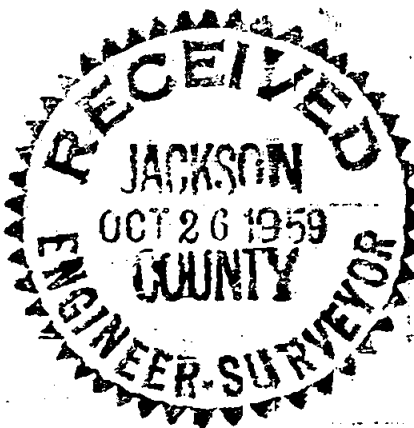

Scale: 1" = 100'

- ⊙ Reestab. Govt. cor.
- Found iron pin
- Set 5/8" iron pin

N.W. cor.
D.L.C. No. 58
Fd. iron pipe

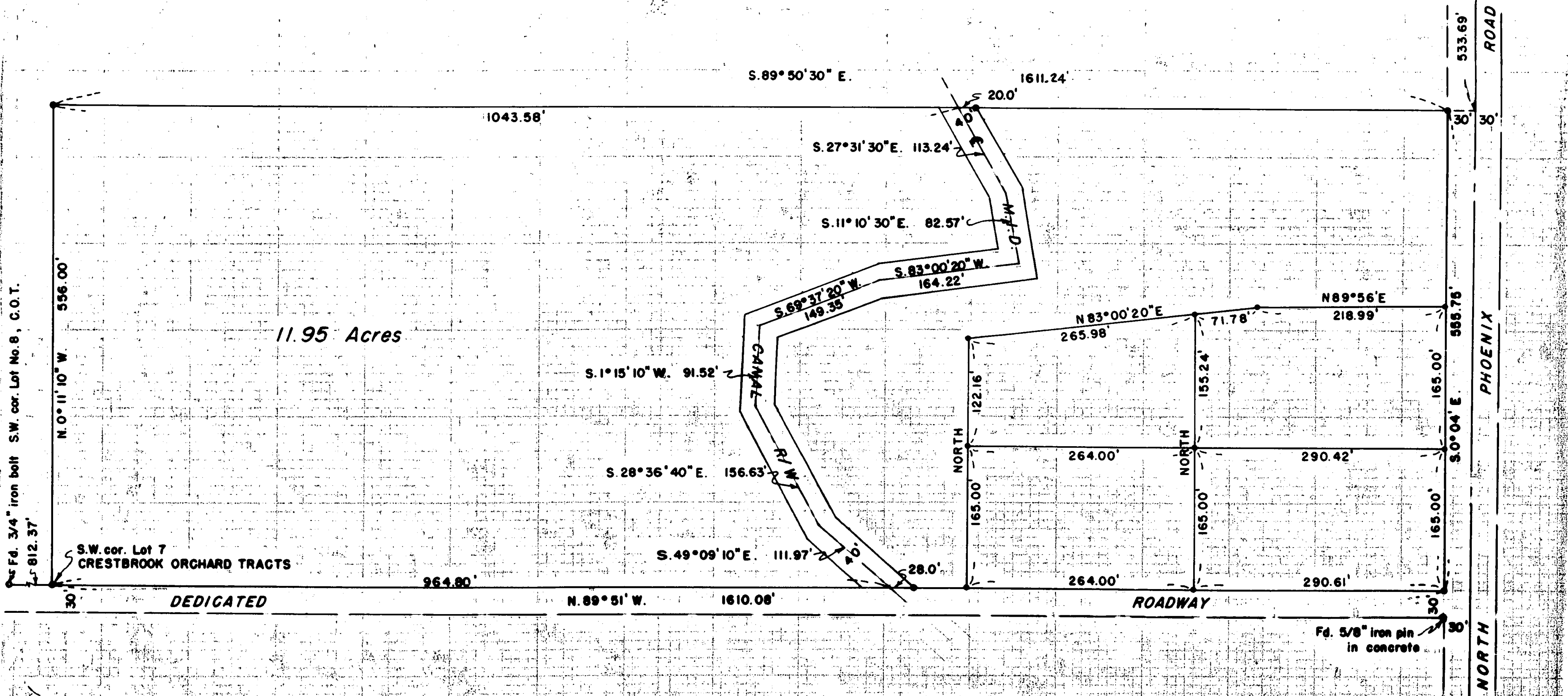

1333

1333

Survey Narrative to Comply With Paragraph 209.250
Oregon Revised Statutes

FOR: T. F. Kelsoe

PURPOSE: To monument and describe the Kelsoe ownership (being the South-half of Lots 6 and 7 of CREST BROOK ORCHARD TRACTS) in several parcels as shown, being located in DLC #59, Sections 27 and 28, Township 37 South, Range 1 West.

PROCEDURE:

The theoretical position of Lots 6 and 7 was determined while surveying a parcel for the California Oregon Power Co. (See Recorded Survey No. 1205).

Located control pins along the North Phoenix Road and along the 30-foot dedicated roadway, monumenting the parcels as shown on the attached map.

The basis for bearings was determined from Recorded Survey No. 1227.

October 1959

