

# MAP OF SURVEY

LOT LINE ADJUSTMENT  
 Located in the W. 1/2 of the W. 1/2  
 of Section 24, T.38 S., R.1 W., W.M.  
 Jackson County, Oregon  
 (JCPD No. 92-69-LLA)

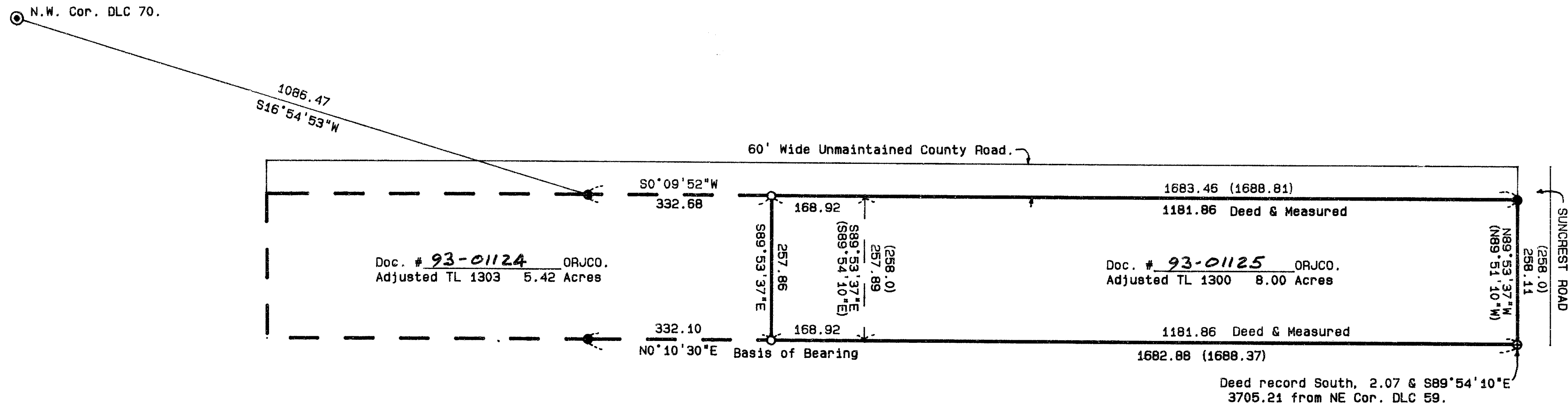

SURVEY FOR:

Lester Lynch, et al  
 P.O. Box 1047  
 Mountain View, AR 97560

SURVEY BY:

L.J. Friar & Associates, P.C.  
 Consulting Land Surveyors  
 304 South Holly Street  
 Medford, Oregon 97501  
 Phone: (503) 772-2782

SURVEY NARRATIVE TO COMPLY WITH O.R.S. 209.250

**PURPOSE:** To survey and monument the corners of an adjusted lot line and to prepare legal descriptions of the adjusted taxlots. See Jackson County Planning File No. 92-69-LLA.

**PROCEDURE:** Made ties to monuments set by Survey No. 3193 for basis of bearings. Calculated the positions of the corners of the adjusted line and set monuments at same. Made a tie to the D.L.C. corner. Monuments found as well as those set are as shown hereon.

LEGEND:

- ⊙ = Found County Surveyor's Brass capped monument and accessories.
- = Found 1 1/2" iron pipe, per deed call. Probable SE cor. ROYAL ORCHARD TRACT NO. 3 as shown on RS 3193.
- = Found 5/8" iron pin per RS 3193.
- = Set 5/8" x 24" iron pin with plastic cap mkd. L.J. FRIAR & ASSOCIATES.
- ( ) = Record data per deed and RS 3193.

ORJCO = Official Records of Jackson County, Oregon.

BASIS OF BEARINGS: Survey No. 3193.

DATE: December 18, 1992

SCALE: 1" = 200'

APPROVED by the Jackson County Department of Planning and Development.

By: Dody Talbot Date: 12-18-92

Jackson County Planning File No. 92-69-LLA.

\*\* RECEIVED \*\*  
 Date 1-21-93 By BF  
 This survey consists of:  
 1 sheet(s) Map  
 0 page(s) Narrative  
 JACSON COUNTY SURVEYOR

REGISTERED PROFESSIONAL LAND SURVEYOR  
James E. Hibbs  
 OREGON  
 JULY 17, 1986  
 JAMES E. HIBBS  
 2234  
 Expires 12-31-93