

EE1

1332

B-1

1332

Survey For
 O. J. HALBOTH
 Located in D.L.C. 84,
 Sec. 3, T.38S., R.1W., W.M.
 By: Mark E. Boyden
 October 1959

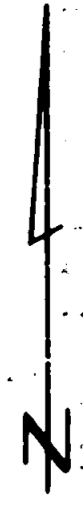
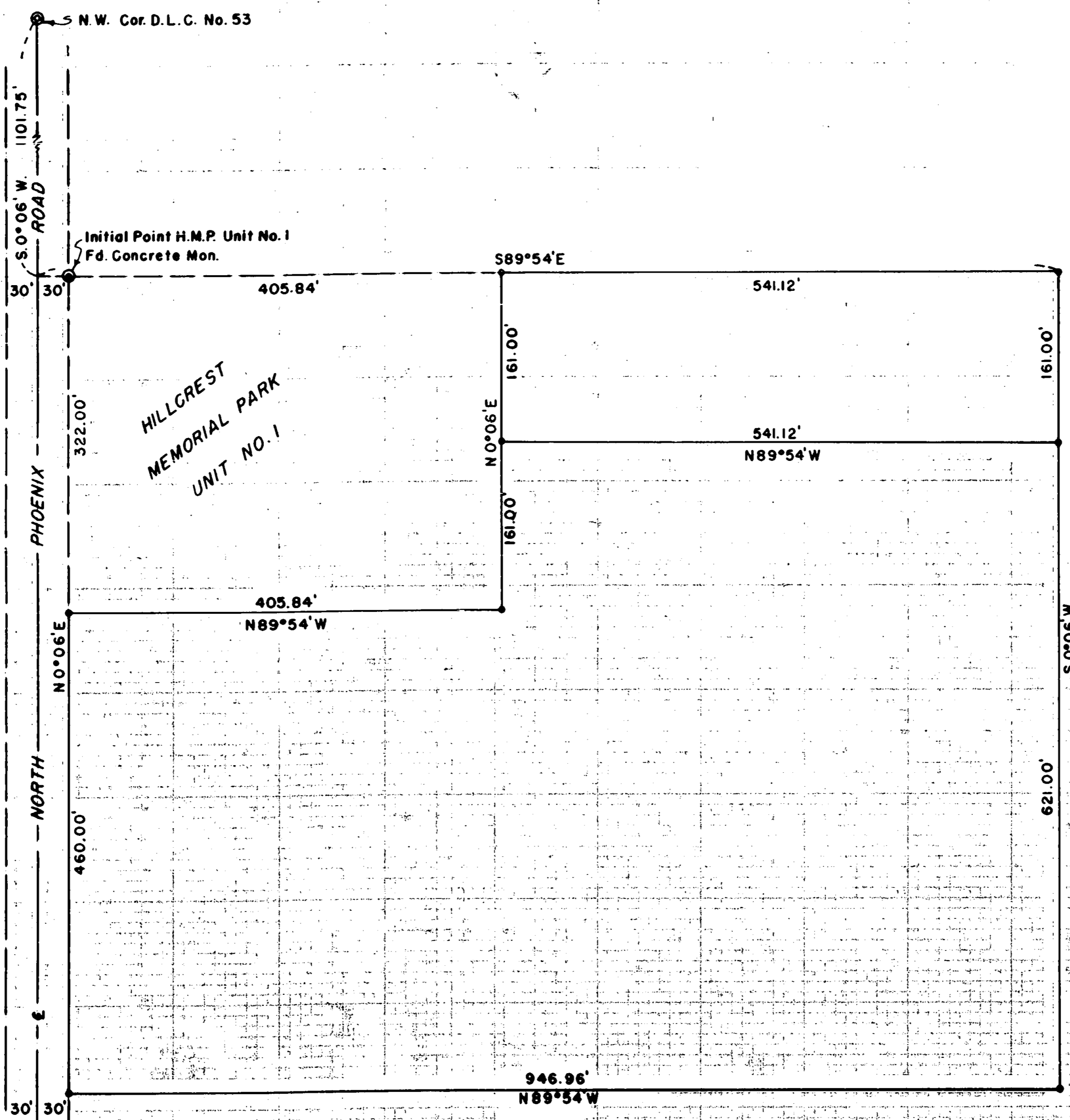

SCALE: 1"=100'

- o Found 5/8" iron pin
- e Set 5/8" iron pin

REGISTERED
 OREGON
 LAND SURVEYOR

Mark E. Boyden
 NOVEMBER 9, 1951
 MARK E. BOYDEN
 No. 1

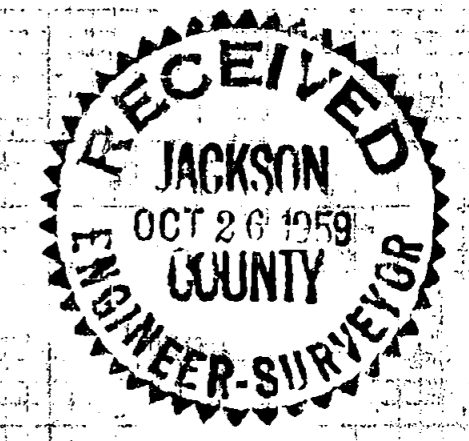

1332

Survey Narrative to Comply With Paragraph 209.250
Oregon Revised Statutes

FOR: O. J. Halboth

PURPOSE: To monument and describe tracts to be sold to the HILLCREST MEMORIAL PARK, being located in Donation Land Claim No. 84, Section 3, Township 38 South, Range 1 West.

PROCEDURE:

Found the control monuments previously set by this office when HILLCREST MEMORIAL PARK, UNIT NO. 1 was surveyed. Set additional monuments within the Halboth ownership as shown.

October 1959

