

SURVEY OF A PORTION OF  
TOU VELLE STATE PARK  
LYING IN D.L.C. NO. 41 IN THE

W. 1/2 SEC. 13 & E. 1/2 SEC. 14, T.36S., R.2W., W.M.

JACKSON COUNTY

SCALE: 1" = 200' DATE: 1-15-93

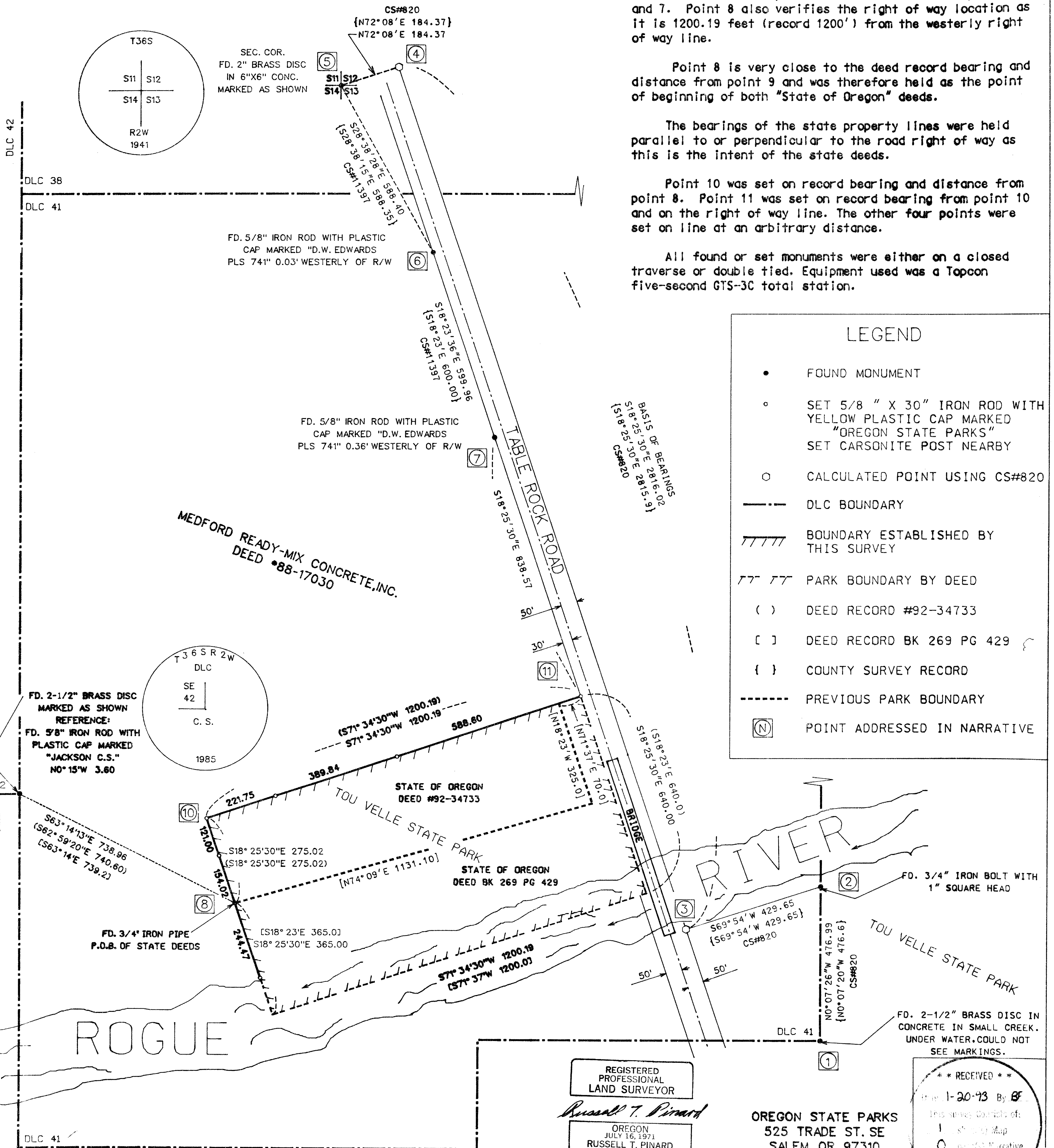

The purpose of this survey is to establish the westerly and northerly lines of that portion of Tou Velle State Park lying westerly of Table Rock Road.

The relationship of the found monuments at points 1, 2 and 5 closely match County Survey #820. The locations of points 3 and 4 were computed by record (CS#820) bearing and distance from points 2 and 5.

The line from point 3 to point 4 was held as the easterly right of way line of Table Rock Road and also was used as the basis of bearings of this survey. The westerly right of way line was established parallel to and 80 feet westerly of the easterly line.

The location of the road right of way is verified by its close relationship to the found monuments at points 6 and 7. Point 8 also verifies the right of way location as it is 1200.19 feet (record 1200') from the westerly right of way line.

Point 8 is very close to the deed record bearing and distance from point 9 and was therefore held as the point of beginning of both "State of Oregon" deeds.

The bearings of the state property lines were held parallel to or perpendicular to the road right of way as this is the intent of the state deeds.

Point 10 was set on record bearing and distance from point 8. Point 11 was set on record bearing from point 10 and on the right of way line. The other four points were set on line at an arbitrary distance.

All found or set monuments were either on a closed traverse or double tied. Equipment used was a Topcon five-second GTS-3C total station.

LEGEND	
•	FOUND MONUMENT
◦	SET 5/8 " X 30" IRON ROD WITH YELLOW PLASTIC CAP MARKED "OREGON STATE PARKS" SET CARSONITE POST NEARBY
○	CALCULATED POINT USING CS#820
---	DLC BOUNDARY
	BOUNDARY ESTABLISHED BY THIS SURVEY
--- ---	PARK BOUNDARY BY DEED
( )	DEED RECORD #92-34733
[ ]	DEED RECORD BK 269 PG 429
{ }	COUNTY SURVEY RECORD
---	PREVIOUS PARK BOUNDARY
(N)	POINT ADDRESSED IN NARRATIVE

REGISTERED PROFESSIONAL LAND SURVEYOR  
*Russell T. Pinard*  
 OREGON  
 JULY 16, 1971  
 RUSSELL T. PINARD  
 958

OREGON STATE PARKS  
 525 TRADE ST. SE  
 SALEM OR 97310  
 PHONE (503) 378-6821

RECEIVED  
 Jan 1-20-93 By BF  
 This survey consists of:  
 1. Survey Map  
 2. Narrative  
 JACSON COUNTY SURVEYOR

18318

18318