

# MAP OF SURVEY

## LOT LINE ADJUSTMENT

Being portions of the S.W. 1/4 and the S.E. 1/4 of Sec. 28,  
and a portion of the N.W. 1/4 of Sec. 33, T.34 S., R.1 E.,  
Willamette Meridian Jackson County, Oregon  
(Jackson County Planning File No. 92-74-LLA)

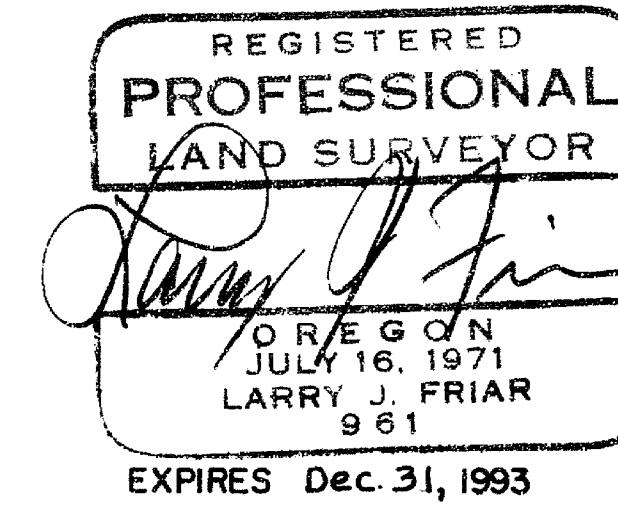

SURVEY FOR:

Sam Inkley, et al.  
7940 Butte Falls Highway  
Eagle Point, OR 97524

SURVEY BY:

L.J. Friar & Associates, P.C.  
Consulting Land Surveyors  
304 South Holly Street  
Medford, Oregon 97501  
Phone: (503) 772-2782

LEGEND:

- ⊙ = Found County Surveyor's brass capped monument and accessories.
- = Found 5/8" iron pin with plastic cap mkd. MOFFIT PLS944 per RS 7854.
- = Found 5/8" iron pin with plastic cap mkd. L.J. FRIAR & ASSOCIATES per RS 13070.
- = Set 5/8" x 24" iron pin with plastic cap mkd. L.J. FRIAR & ASSOCIATES.

ORJCO = Official Records of Jackson County, Oregon.

BASIS OF BEARINGS: Survey No. 13070.

DATE: December 1, 1992

SCALE: 1" = 200'

APPROVED by the Jackson County Department of Planning and Development.

By: Dody Talbot Date: 12-3-92  
Jackson County Planning File No. 92-74-LLA

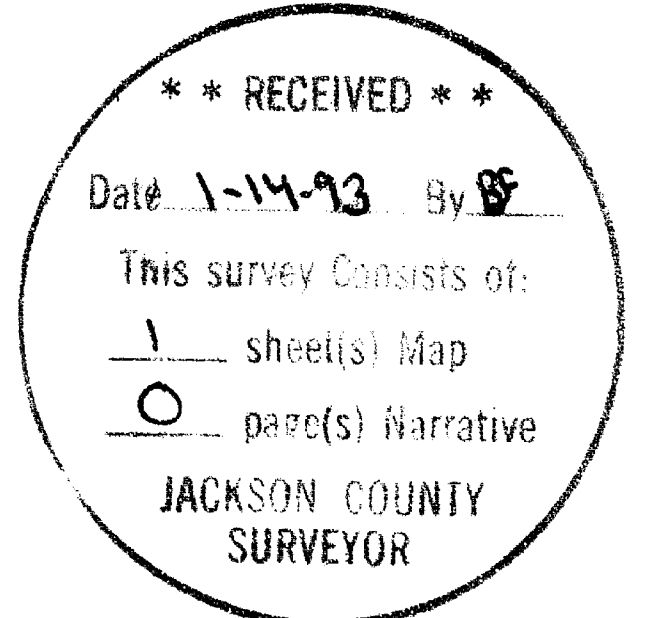

SURVEY NARRATIVE TO COMPLY WITH O.R.S. 209.250

PURPOSE: To survey and monument the corners of an adjusted lot line as per the client's request. See Jackson County Planning File No. 92-74-LLA.

PROCEDURE: From control established by this office during Survey Nos. 7854 & 13070 set monuments as shown as directed by the client.

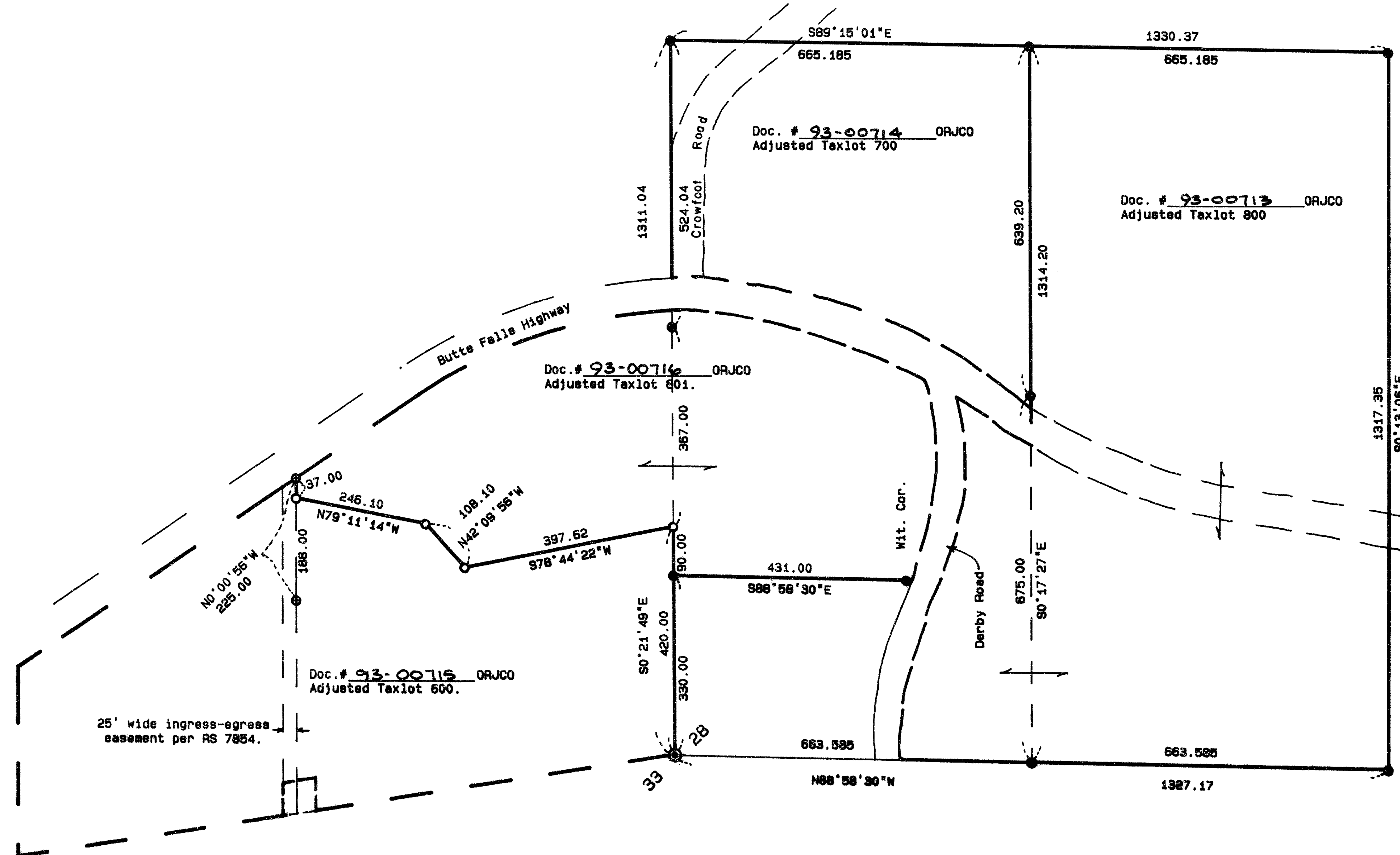

341E28 Taxlots 600, 601, 700 & 800