

MAP OF SURVEY

LOCATED in the NE 1/4 of Section 16, in
T. 38 S., R. 2 E., W.M.,
Jackson County, Oregon

December 11, 1992

SURVEYED FOR: *David Mele*
39042 Danner Way
Fremont, California 94538

SURVEYED BY: *Edwards Surveying and Land Planning, Inc.*
823 West 8th Street
Medford, Oregon 97501
Phone: (503) 776-2313

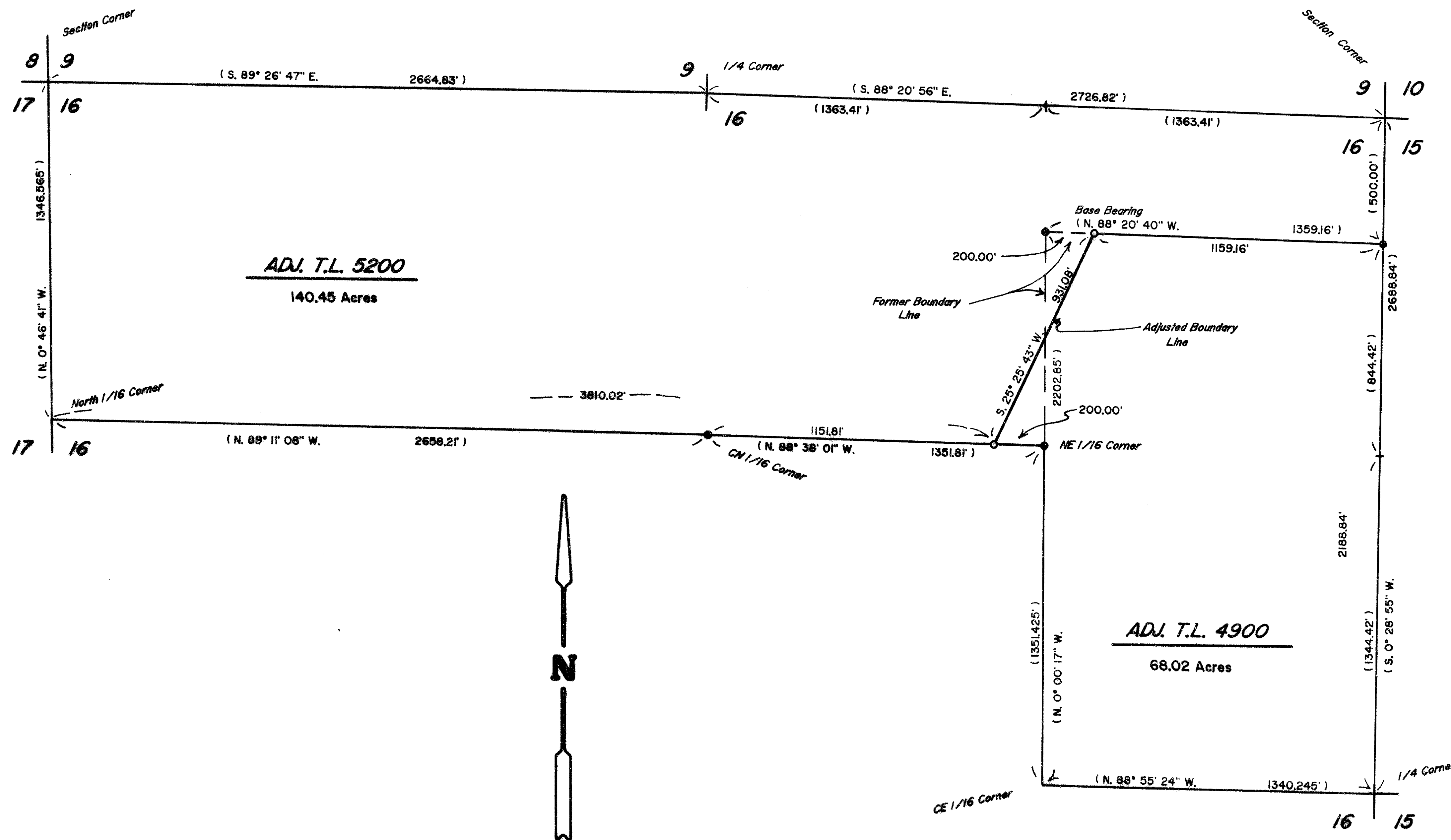
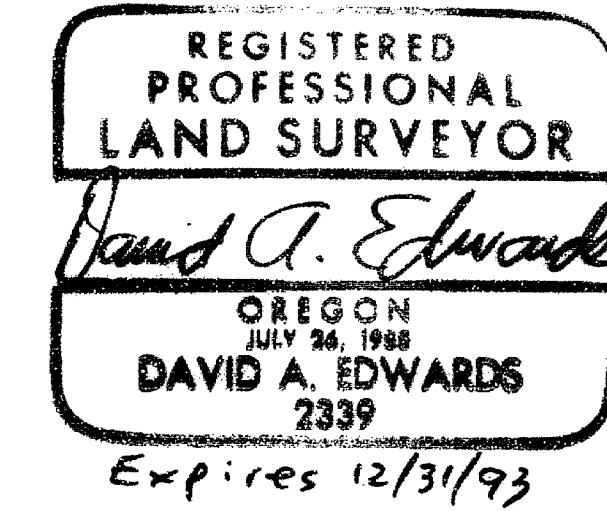
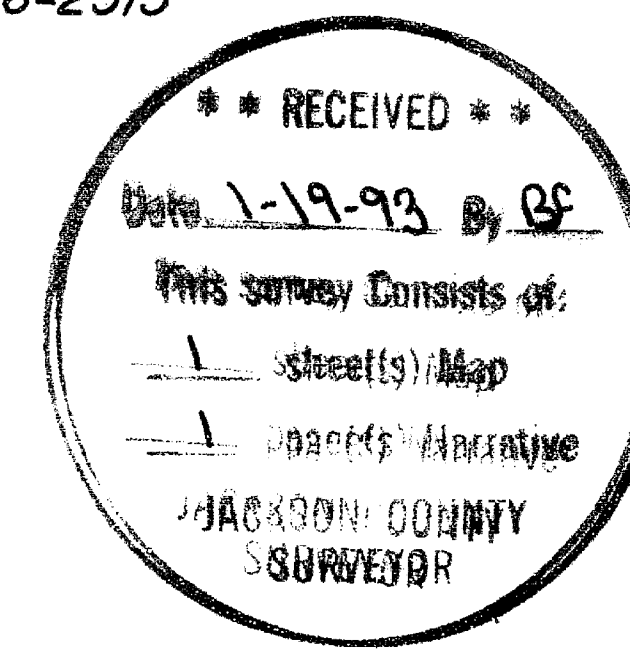

APPROVAL - 92-88-LLA

Approved by the Jackson County Department of Planning and Development.

By *Dady Tolbad* Date *12-15-92*

LEGEND

- Indicates 5/8" diam. steel pin w/red plastic cap mkd. "D.A. EDWARDS-RPLS 2339" per R.S.N. 11970.
- Indicates 5/8" x 24" steel pin w/red plastic cap mkd. "D.A. EDWARDS-LS 2339" set.
- R.S.N. = Recorded Survey Number.
- () Denotes Record Data per R.S.N. 11970.
- SCALE: 1" = 400'
- BASIS OF BEARINGS: R.S.N. 11970

NOTE

See R.S.N. 11970 for subdivision of Section 16.

Edwards Surveying & Land Planning Inc.

DARREL W. EDWARDS
OREGON REG. 741
ARIZONA REG. 9746



DAVID A. EDWARDS
OREGON REG. 2339

REGISTERED LAND SURVEYORS
823 WEST 8TH ST.
MEDFORD, OREGON 97501
(503) 776-2313 • (503) 471-7059

SURVEY NUMBER 13313

SURVEY NARRATIVE TO COMPLY WITH CHAPTER 209, PARAGRAPH 250,
OREGON REVISED STATUTES

SURVEY FOR: David Mele
39042 Donner Way
Fremont, CA. 94538

LOCATION: In the NE 1/4 of Section 16, T. 38 S.,
R. 2 E., W.M., Jackson County, Oregon.

PURPOSE: Property Line Adjustment; Planning Dept. File
No. 92-88-LLA: To locate and monument the
adjusted boundary between tax lots 4900 and
5200, as shown on the accompanying map, and to
prepare new legal descriptions for those two
parcels.

PROCEDURE: Utilizing for control existing monuments and
data determined by this office during the
execution of R.S.N. 11970, computed the new
boundary location. The new property corner
monuments were then set and the new line marked
in part. Monuments set on this survey consist
of 5/8" x 24" steel pins with red plastic caps
mkd. "D.A. EDWARDS-LS 2339".

BASIS OF BEARINGS: Existing control per R.S.N. 11970.

EQUIPMENT: Nikon DTM-A5 Electronic Total Station.

DATE COMPLETED: December 11, 1992

