

Survey for
 GENEVA COMPANY
 of Lot 4, JACKSON'S ADDITION
 and a portion of Lot 1, Block 1, of
 COTTAGE HOME ADDITION
 Medford, Oregon
 By: Mark E. Boyden
 October 1959

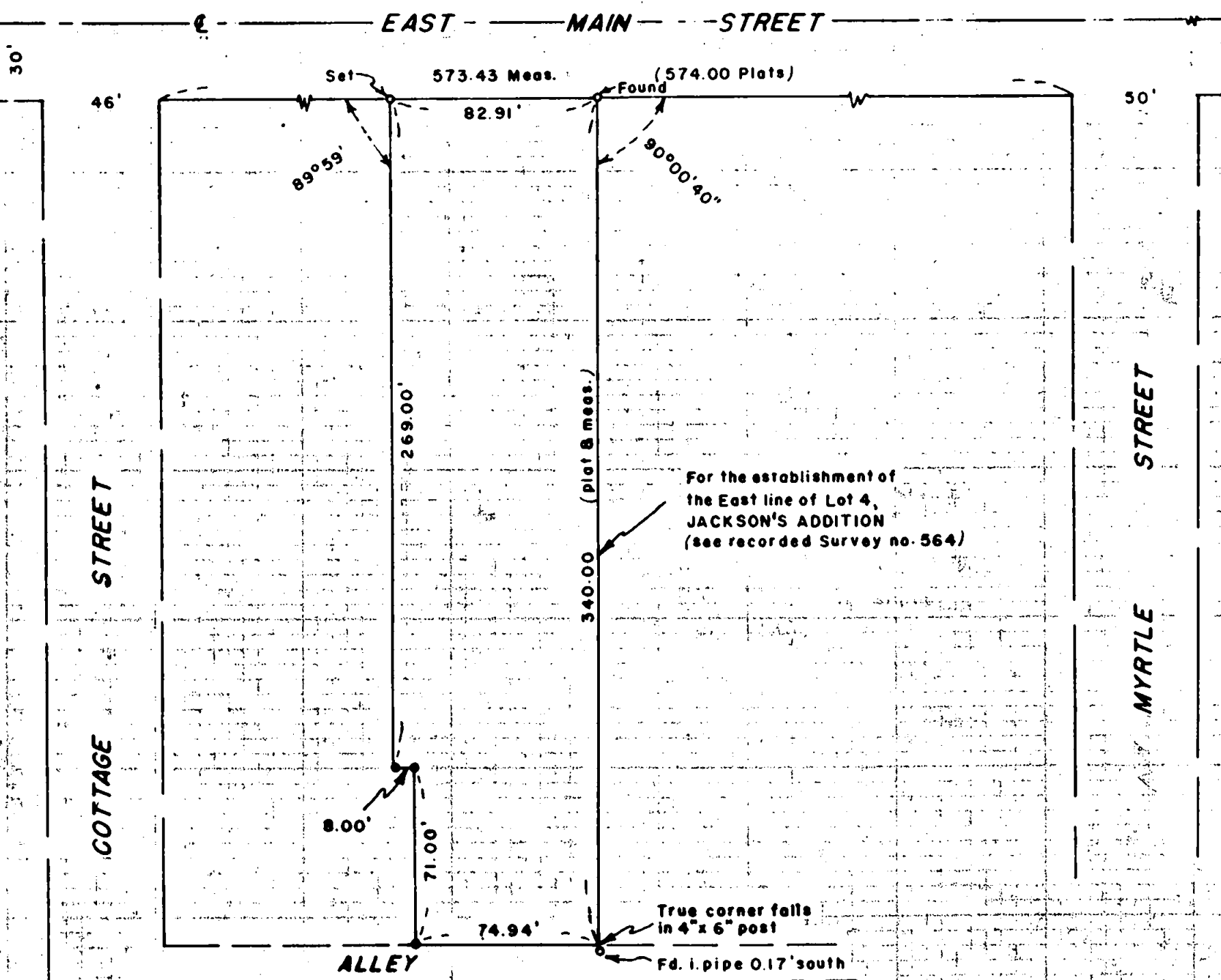

SCALE: 1"=60'

- Lead plug with tack
- Set 5/8" iron pin



REGISTERED
OREGON
 LAND SURVEYOR

Mark E. Boyden
 NOVEMBER 9, 1959
MARK E. BOYDEN
 281

Survey Narrative to Comply With Paragraph 209.250
Oregon Revised Statutes

FOR: Geneva Company

PURPOSE: To monument Lot 4 of JACKSON'S ADDITION and the East 8 feet of the North 269 feet of Lot 1, Block 1 of COTTAGE HOME ADDITION.

PROCEDURE:

Previous surveys by this office (see Recorded Survey Nos. 564, 994 and 1059) determined the East line of Lot 4 of JACKSON'S ADDITION. The East line of COTTAGE HOME ADDITION was then established on a proportionate measurement between Cottage Street and the East line of Lot 4. In that no definite control has been found South of Main Street, the depth of said Lot was established plat record distance South from Main Street.

October 1959

