

13306

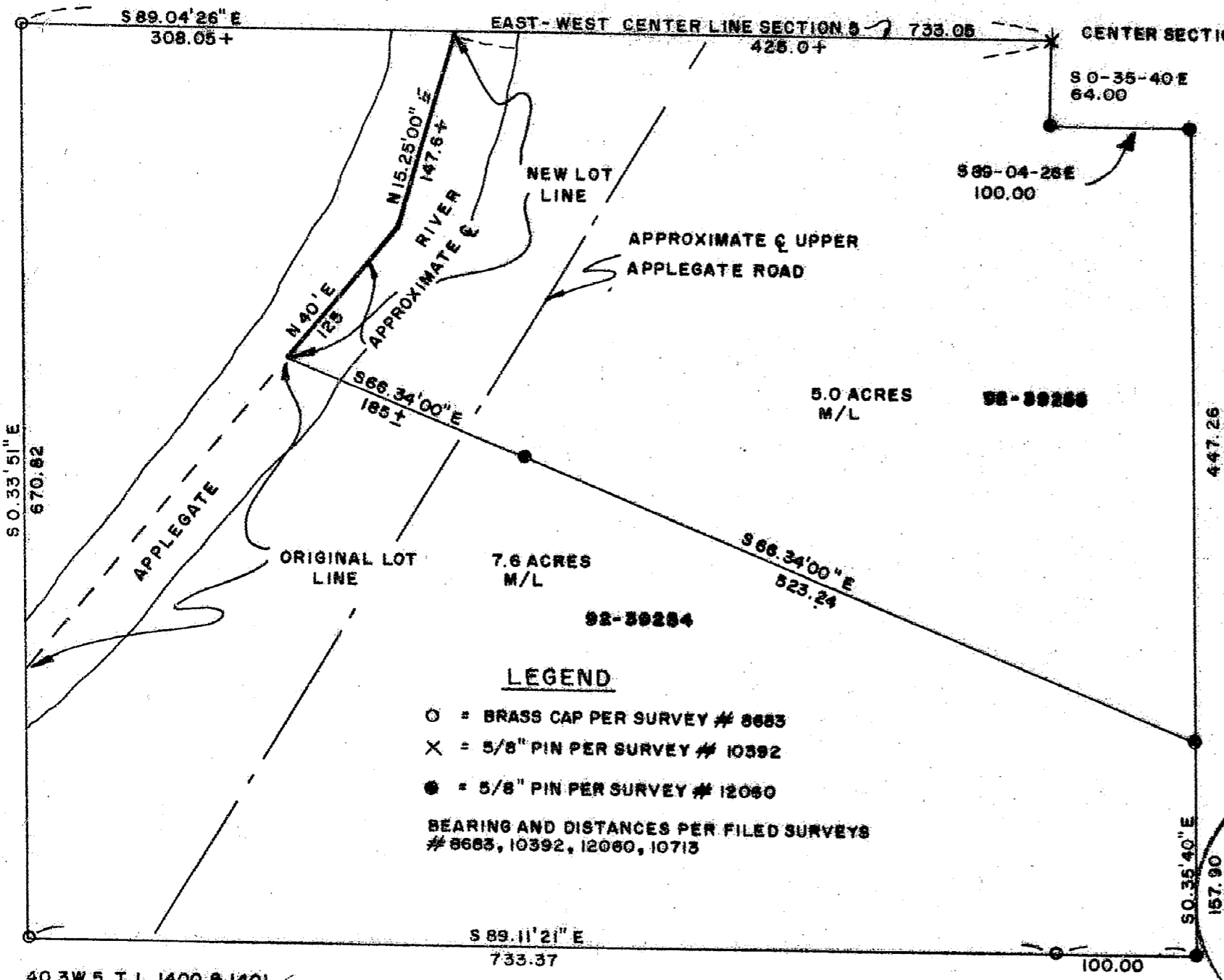

**PROPERTY LINE ADJUSTMENT**  
**# 92-76-LLA**  
 FOR  
**JACK HOWELL**

LOCATED IN THE S 1/2 OF SECTION 5,  
 T. 40 S., R. 3 W., WILLAMETTE MERIDIAN  
 JACKSON COUNTY, OREGON  
 OCTOBER 25, 1992

PLANNING DEPARTMENT APPROVAL  
 # 92-76-LLA  
 BY: *Paul D. Lewis*  
 DATE: *November 16, 1992*

5.0 ACRES  
 M/L  
 92-39255

7.6 ACRES  
 M/L  
 92-39254

**LEGEND**

- = BRASS CAP PER SURVEY # 8683
- × = 5/8" PIN PER SURVEY # 10392
- = 5/8" PIN PER SURVEY # 12060

BEARING AND DISTANCES PER FILED SURVEYS  
 # 8683, 10392, 12060, 10713

REGISTERED  
 PROFESSIONAL  
 LAND SURVEYOR  
*Paul D. Lewis*  
 OREGON  
 JULY 14, 1978  
 PAUL D. LEWIS  
 1644  
 EXPIRES 12-31-92

**\*\* RECEIVED \*\***  
 1" = 100'  
 Date *1-11-93* By *[Signature]*  
 This survey consists of:  
 1 sheet(s) Map  
 1 page(s) Narrative  
 JACKSON COUNTY  
 SURVEYOR

MAP BY: PAUL LEWIS  
 2980 OAKRIDGE  
 MEDFORD, OREGON

40 3W 5 T.L. 1400 & 1401

13306

SURVEY NO. 13306

SURVEY NARRATIVE TO COMPLY WITH O.R.S. 209.250

FOR: JACK HOWELL  
987 UPPER APPLGATE ROAD  
JACKSONVILLE, OREGON

BY: PAUL D. LEWIS  
2980 OAKRIDGE AVE.  
MEDFORD, OREGON

DATE: OCTOBER 25, 1992

PURPOSE: TO PREPARE A MAP SHOWING THE RELATIONSHIP OF FILED  
SURVEY NO. 8683, 10392, 10713, 12060 TO THE LOT  
LINE ADJUSTMENT FILE NO. 92-76 LLA.

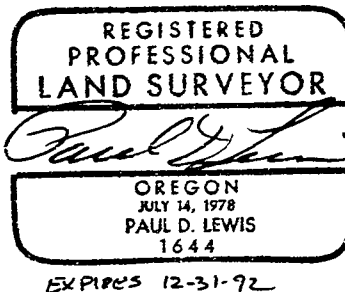
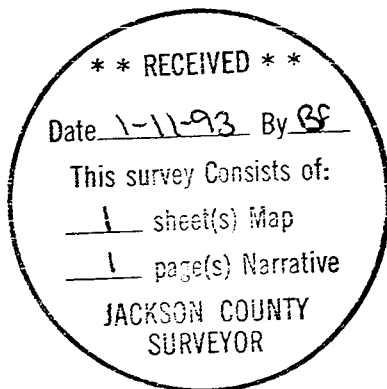

SURVEY NO. 13306

SURVEY NARRATIVE TO COMPLY WITH O.R.S. 209.250

FOR: JACK HOWELL  
987 UPPER APPLGATE ROAD  
JACKSONVILLE, OREGON

BY: PAUL D. LEWIS  
2980 OAKRIDGE AVE.  
MEDFORD, OREGON

DATE: OCTOBER 25, 1992

PURPOSE: TO PREPARE A MAP SHOWING THE RELATIONSHIP OF FILED  
SURVEY NO. 8683, 10392, 10713, 12060 TO THE LOT  
LINE ADJUSTMENT FILE NO. 92-76 LLA.

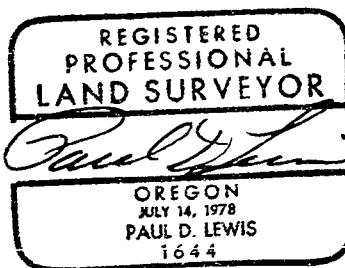
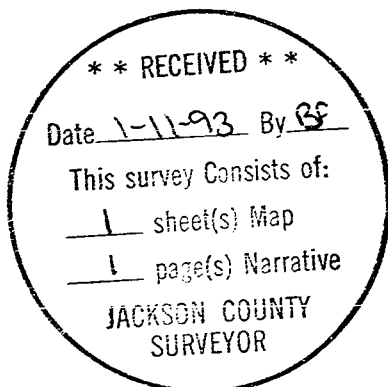

EXPIRES 12-31-92