

13305

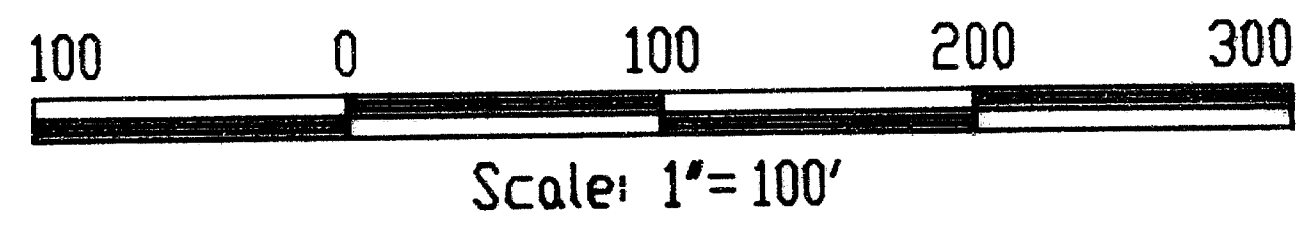

* = Instrument number of document recently recorded with Jackson County Recorder to create the new tax lot configuration.

LEGEND

- ⊙ = Found Jackson County brass cap in monument case
- = Found 5/8" iron pin with plastic cap marked "R ROBERTS LS 1656"
- = Found 5/8" iron pin from Filed Survey No. 1534
- = Set 5/8"x24" iron pin with plastic cap marked "R ROBERTS LS 1656"

Basis of bearing - Survey No. 1534

File No. 92-5-LLA

APPROVED:

Jackson County Planning Dept.

By: Bobbi Becker

Date 11-4-92

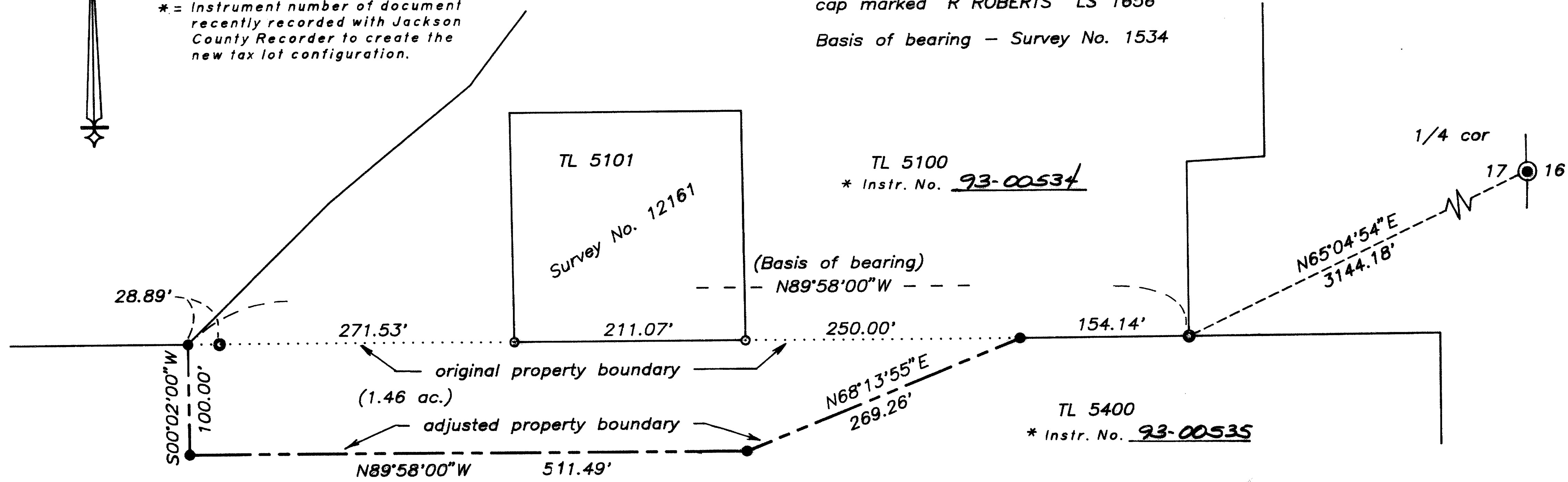

LANDMARK SURVEYING

205 West Ninth Street
Medford, Oregon
Tel. 772-2071
(90-020)

October 28, 1992

REGISTERED
**PROFESSIONAL
LAND SURVEYOR**

Roger R. Roberts

OREGON
JULY 14 1978
ROGER R. ROBERTS
1656
Expires 12/31/94

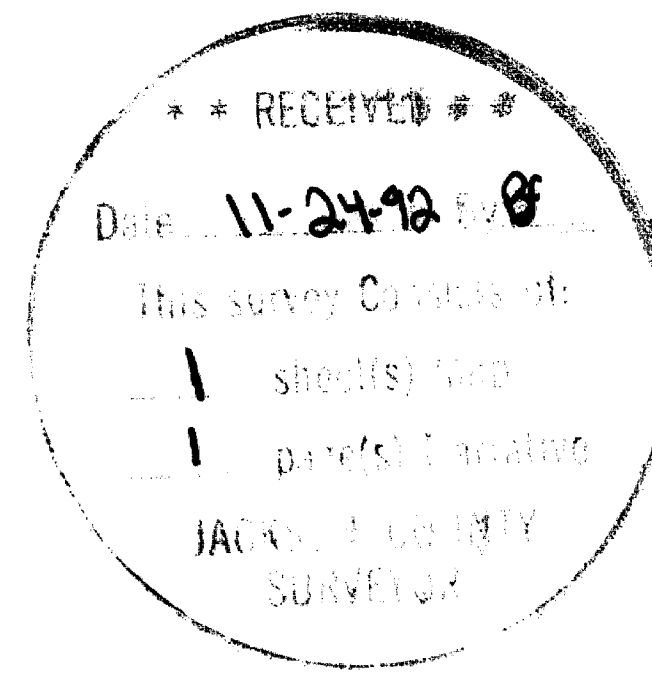

MAP OF SURVEY
for
PROPERTY LINE ADJUSTMENT
located in

T 38 S, R 1 W, Section 17
Tax Lots 5100 & 5400
for

FRED WILCOX
3212 Pioneer Road
Medford, Oregon

13305

SURVEY NO. 13305

SURVEY NARRATIVE TO COMPLY WITH PARAGRAPH 205.250
OREGON REVISED STATUTES

SURVEY FOR: Fred Wilcox
3212 Pioneer Road
Medford, Oregon

LOCATION: Section 17, Township 38 South, Range 1 West, WM.,
Jackson County, Oregon.

PURPOSE: Property Line Adjustment - Jackson County Planning
Department File No. 92-5-LLA

PROCEDURE: The common boundary being adjusted had been
previously monumented by Surveys No. 1534 and
12161. Using the found monumentation as shown on
the map, the new boundary location was determined
and marked.

Basis of bearing: Survey No. 1534

Date: October 28, 1992

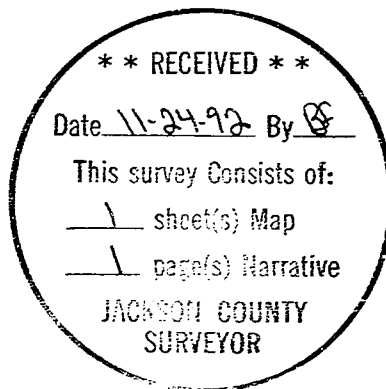

[Handwritten signature of Roger R. Roberts]



Roger R. Roberts
LANDMARK SURVEYING
205 West Ninth Street
Medford, Oregon 97501