

MAP OF SURVEY

Located in the Southwest quarter of Section 10, Township 34 South, Range 1
West of the Willamette Meridian, City of Shady Cove, Jackson County,
Oregon.

for

JAMES S. SOWELL SR.

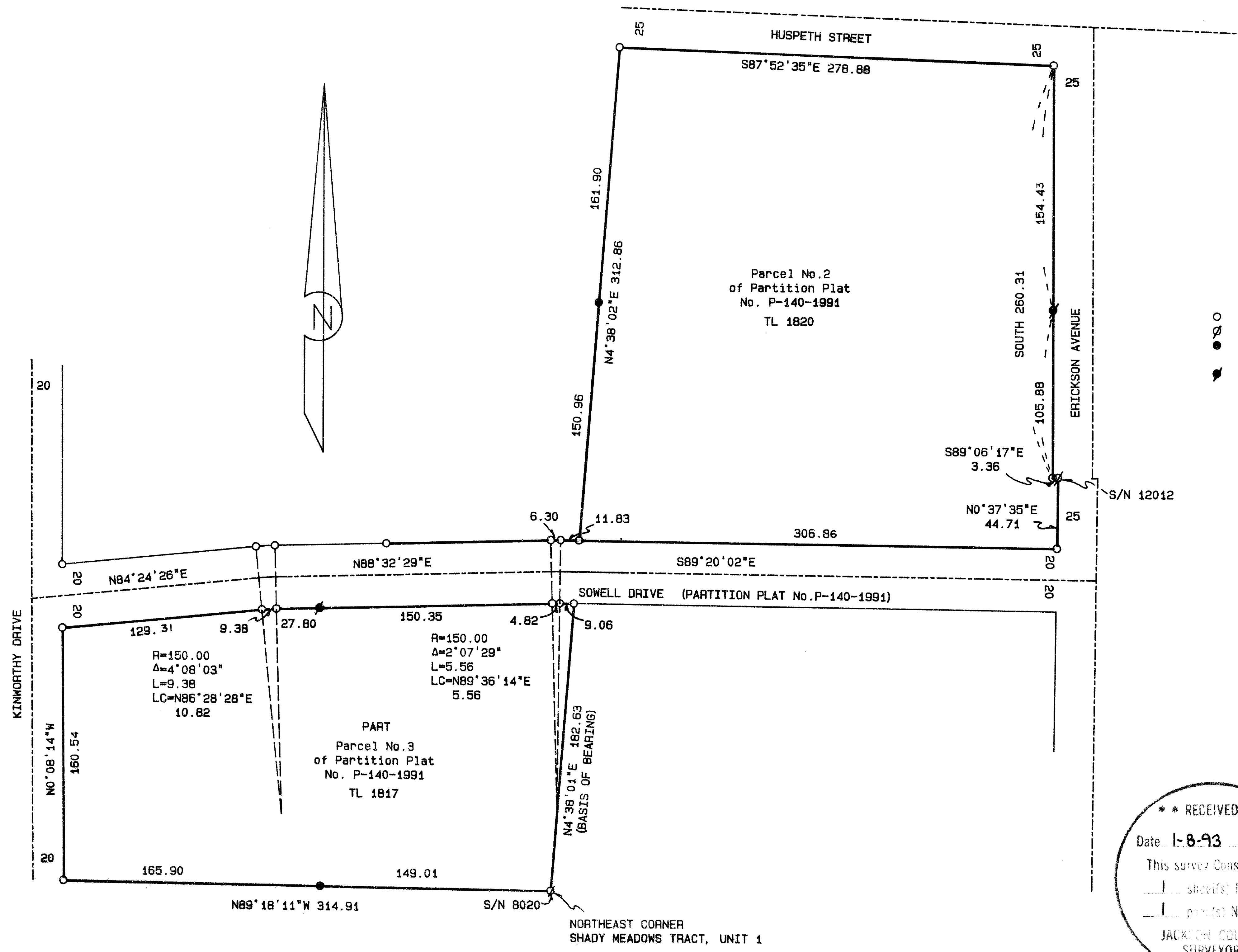

LEGEND:

- S/N INDICATES FILED SURVEY NUMBER
BASIS OF BEARING IS S/N 12812
Instrument No. IS OF THE OFFICIAL RECORDS OF JACKSON COUNTY,
OREGON
- FOUND 5/8 INCH IRON PIN WITH CAP MARKED "FARBER LS 2189"
 - FOUND 5/8 INCH IRON PIN AS INDICATED
 - SET 5/8 BY 24 INCH IRON PIN WITH YELLOW PLASTIC CAP MARKED "FARBER PLS 2189"
 - SET 5/8 BY 30 INCH IRON PIN WITH YELLOW PLASTIC CAP MARKED "FARBER PLS 2189"

REGISTERED
PROFESSIONAL
LAND SURVEYOR

Herbert A. Farber

OREGON
JULY 24, 1985
HERBERT A. FARBER
2189

EXPIRES 12-31-93

**** RECEIVED ****

Date: 1-8-93 By: BF

This survey consists of:
 sheet(s) Map
 page(s) Narrative

JACKSON COUNTY
SURVEYOR

SURVEYED BY: FARBER SURVEYING P.O. BOX 5286 CENTRAL POINT, OREGON 97502		OFFICE: 843 EAST MAIN STREET, SUITE 110 MEDFORD, OREGON 97504 PHONE: (503) 776-0846	
COMPUTED BY: HAF SCALE: 1 inch : 60 feet DATE: 27 NOV 92		ROTATION: 0° ORIGIN: 3600.000 N 5900.000 E JOB No.: 0122-89	

Survey No. 13304

SURVEY NARRATIVE TO COMPLY WITH O.R.S. 209.250

Survey for: James S. Sowell Sr.
P.O. Box 574
Shady Cove, Oregon 97539

Location: Located in the Southwest Quarter of Section
10, Township 34 South, Range 1 West. of the
Willamette Meridian, Jackson County. Oregon.

Purpose: To survey and place monuments as per request
of client on part of Parcel Number 3 and
Parcel Number 2 of Partition Plat Number P-
140-1991 of the records of Jackson County,
Oregon.

Procedure: Utilizing control established in the
performance of Partition Plat No. P-140-1991
of the records of Jackson County, Oregon,
Index Volume 2, Page 140 and County Surveyor's
File No. 12818, I established the monuments as
shown on the accompanying Plat

Bearing is based on the West line of Parcel
No.1 of said Partition Plat.

Surveyed by: Farber & Sons, Inc.
Farber Surveying
908 East Jackson Street
Medford, Oregon 97504

Date: November 27, 1992

REGISTERED
PROFESSIONAL
LAND SURVEYOR

Herbert A. Farber

OREGON
JULY 26, 1985
HERBERT A. FARBER
2189

Expires 12-31-93

