

13303

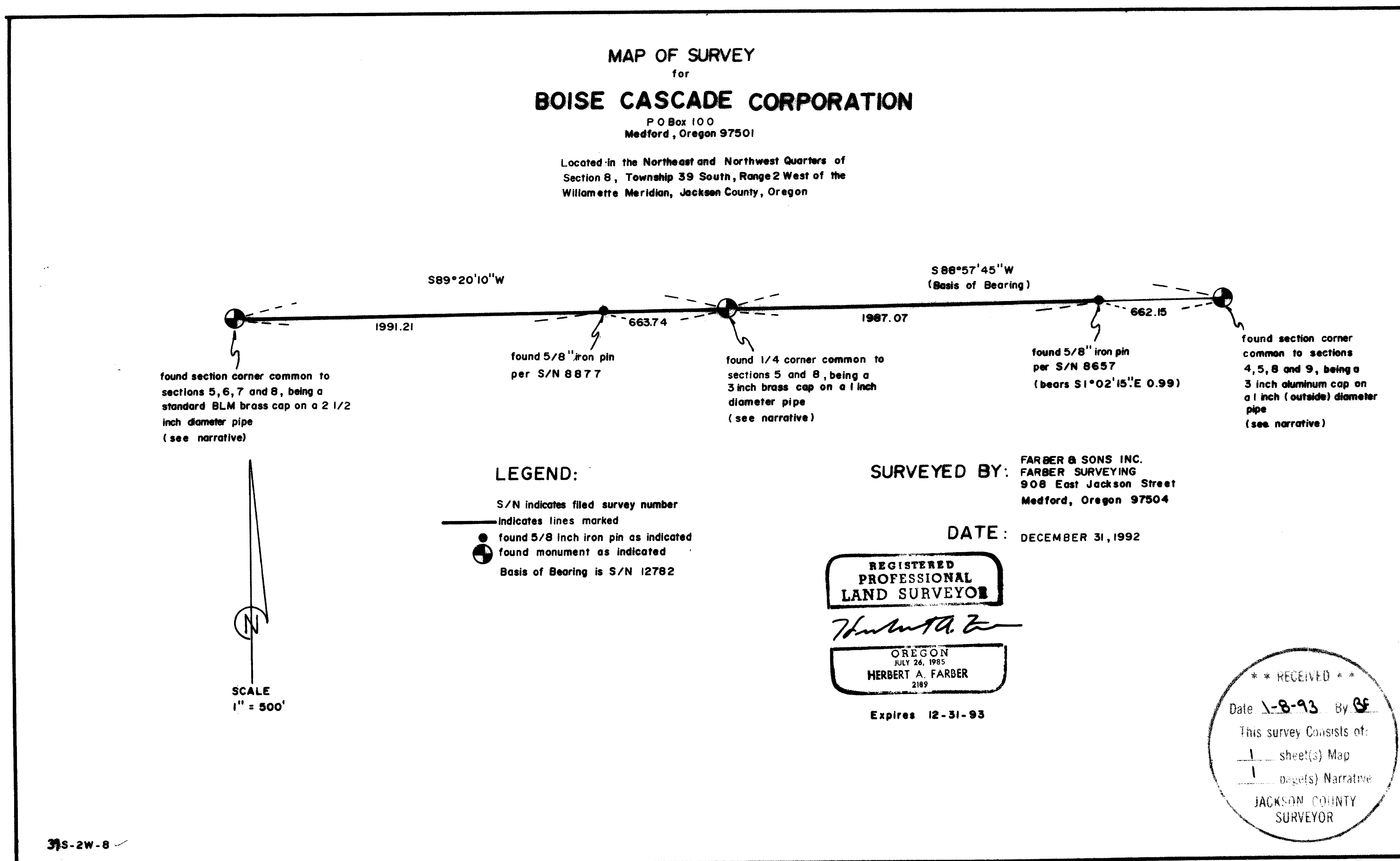

13303

Survey No. 13303

SURVEY NARRATIVE TO COMPLY WITH O.R.S. 209.250

Survey for: Boise Cascade Corporation
P.O. Box 100
Medford, Oregon 97501

Location: The Northwest and the Northeast Quarters of
Section 8, Township 39 South, Range 2 West of
the Willamette Meridian, Jackson County,
Oregon.

Purpose: To survey and mark that portion of the Section
line between Section 8 and Section 5 as
requested by the client.

Procedure: In a closed traverse I tied the controlling
monuments as shown on the accompanying plat
and marked the lines with a face blaze and
placed an aluminium tag (BCC P/L) on the
East and West sides of all line trees and a
quarter blaze on the North side of trees
within tree feet south of the line as
indicated thereon. At the Northeast and the
Northwest corner to Section 8 I found the
monuments and corner accessories as per
Jackson County Corner Re-establishment notes.

At the 1/4 corner to Sections 8 and 5 I found
the corner accessories as per B.L.M. Corner
Remonumentation Notes on file with the Jackson
County Surveyor's office and I scribed an
additional 10 inch Douglas fir "1/4 S8" on the
upper face at 2.5 feet above the bole and "BT"
on the lower face at 0.6 feet above the bole.
I also placed a standard U.S.F.S. Bearing Tree
Tag (Item #54-3), marked PLS 2189. From which
said Quarter corner bears North 10°02' East,
16.9 feet.

Surveyed by: Farber & Sons, Inc.
Farber Surveying
908 East Jackson Street
Medford, Oregon 97504

Date: December 31, 1992

REGISTERED
PROFESSIONAL
LAND SURVEYOR

Herbert A. Farber

OREGON
JULY 26, 1985
HERBERT A. FARBER
2189

EXPIRES 12-31-93

