

VICINITY MAP  
SCALE: 1 INCH = 1 MILE

NO.	DIRECTION	LENGTH
L1	S.56°38'17"E.	190.18 FT.
L2	S.64°07'42"E.	281.97 FT.

**LEGEND**

- BOUNDARY LINE MARKED & POSTED
- BOUNDARY LINE NOT MARKED & POSTED
- TRAVERSE TIE
- P.L.S.S. PUBLIC LAND SURVEY SYSTEM
- DENOTES REFERENCE NO. FOR CORNER DESCRIPTION ON PGS. 3 & 4

**HISTORY OF SURVEYS**

**PLSS CORNERS**  
Township 30 South, Range 3 East, Willamette Meridian, Oregon, was surveyed by H. Raymond under Group No. 64 dated 09/28/1927 and approved 05/24/1929.

**ROGUE WILD & SCENIC CORNERS**  
The Upper Rogue Wild & Scenic River Boundary has not been previously surveyed. No other surveys are of record.

**PURPOSE AND PROCEDURE**

The purpose of this survey is to mark and post a portion of the Upper Rogue Wild & Scenic River boundary between Angle Points 34-36 and 41-42. This area is designated as "Scenic". This boundary description was written by the Rogue River National Forest under guidance from the Regional Forester, R6/PNW, in a 7140/2350 letter dated May 23, 1989. A portion of that description is detailed on this map of survey, sheets 1-4. A complete description of the Rogue Wild & Scenic River boundary is on file with the Rogue River National Forest. The final product has not been approved by Congress as of this date. GPS (Trimble 4000 global positioning system satellite receivers) were used to establish control for this project at certain critical locations. These control points are part of a larger GPS control project surveyed by Stephan L. Barott, L.S. 2332. Traverses were run with theodolite & distance meter along the Wild & Scenic River boundary, tying to GPS control points and other necessary PLSS corners. Solar observations were taken at several locations and converted to a grid bearing. The theta angle used for each map sheet is indicated in the diagram. All courses as shown on the map sheets are grid bearings. The accessories (BT's) as shown on sheets 3 and 4 are geodetic (solar) bearings. The boundary is marked as per U.S. Forest Service Wilderness Boundary standards with the exception of the signs. No standard signs are available for the Wild & Scenic River boundary. Six foot aluminum posts mark the line with 3" X 3" aluminum diamond shaped signs attached, marked 'RWS'. Trees along line facing out of the Wild & Scenic area are single blazed and painted with red timber marking paint.

**EQUIPMENT**

Equipment used throughout this survey include Trimble 4000 ST/SE satellite receivers, Wild T-2 theodolite, and Sokkisha Red 2L electronic distance meter.

**CERTIFICATE OF SURVEY**

We, Harold L. Center, No. 1071, and Stephan L. Barott, No. 2332, Registered Professional Land Surveyors, State of Oregon, hereby certify that this plat correctly represents a survey made by us or under our direct supervision in conformance with the laws of the State of Oregon at the request of the United States Forest Service.

REGISTERED PROFESSIONAL LAND SURVEYOR  
*Harold L. Center*  
OREGON  
JULY 30, 1978  
HAROLD L. CENTER  
No. 1071  
(expires 12/31/93)

REGISTERED PROFESSIONAL LAND SURVEYOR  
*Stephan L. Barott*  
OREGON  
JULY 24, 1988  
STEPHAN L. BAROTT  
No. 2332  
(expires 12/31/93)

\*\* RECEIVED \*\*  
Date 1-6-93 By *SB*  
This survey consists of:  
4 Sheets of Map  
0 Narrative  
JACKSON COUNTY SURVEYOR

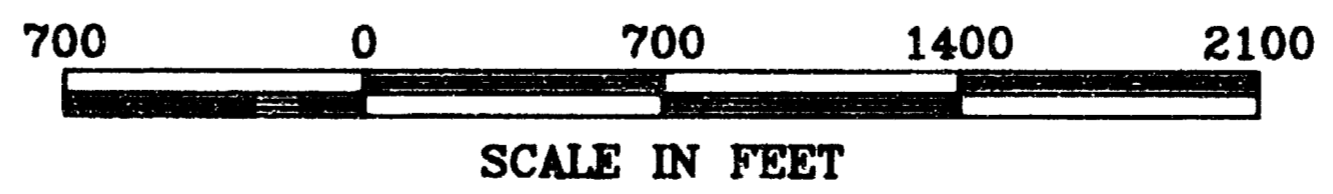
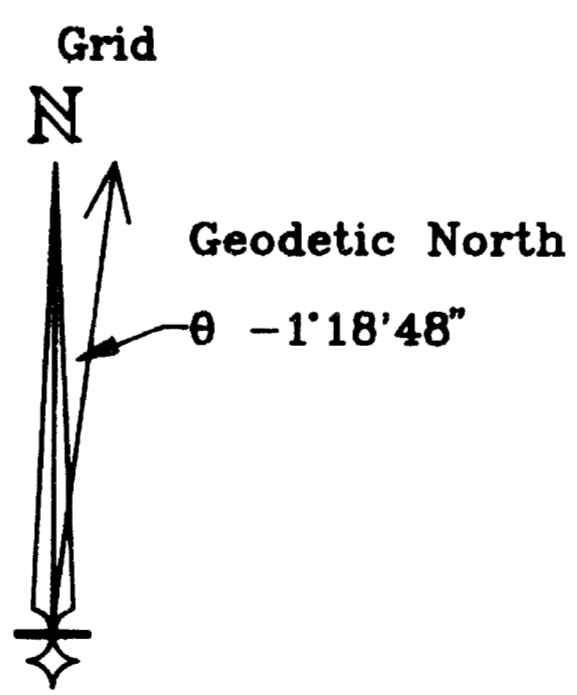

U.S. DEPARTMENT OF AGRICULTURE  
FOREST SERVICE  
REGION 6 - ROGUE RIVER NATIONAL FOREST  
SURVEY OF A PORTION OF THE  
ROGUE WILD & SCENIC RIVER BOUNDARY  
SEC. 12, 13, 34 & 35, T.30S., R.3E., W.M.  
JACKSON COUNTY, OREGON  
PROJECT NO's. 92-18 & 92-19  
SURVEY COMMENCED JUNE 15, 1992  
SURVEY COMPLETED DECEMBER 14, 1992

REVIEWED BY: *Harold L. Center* DATE: 1-4-93  
APPROVED BY: *Stephan L. Barott* DATE: 1-4-93

- 15) A 5/8 in. dia. iron pin, 24 in. long, with a 1-1/2 in. dia. aluminum cap set flush with the ground. Cap marked:

RWS  
35

From which,

A fir, 14 in. dia., bears S.50°35'E., 34.7 ft. distance, marked RWS35BT.

A fir, 16 in. dia., bears S.17°25'E., 39.0 ft. distance, marked RWS35BT.

- 16) A 5/8 in. dia. iron pin, 24 in. long, with a 1-1/2 in. dia. aluminum cap set flush with the ground. Cap marked:

RWS  
35-A

From which,

A fir, 28 in. dia., bears N.44°42'E., 19.7 ft. distance, marked RWS35ABT.

A fir, 30 in. dia., bears S.29°50'E., 15.3 ft. distance, marked RWS35ABT.

- 17) A 5/8 in. dia. iron pin, 24 in. long, with a 1-1/2 in. dia. aluminum cap set flush with the ground. Cap marked:

RWS  
35-B

From which,

A fir, 23 in. dia., bears N.77°56'E., 32.9 ft. distance, marked RWS35BBT.

A fir, 36 in. dia., bears S.18°04'E., 17.0 ft. distance, marked RWS35BBT.

- 18) A 5/8 in. dia. iron pin, 24 in. long, with a 1-1/2 in. dia. aluminum cap set flush with the ground. Cap marked:

RWS  
35-C

From which,

A fir, 26 in. dia., bears S.86°02'E., 24.0 ft. distance, marked RWS35CBT.

A fir, 25 in. dia., bears S.10°30'W. 30.8 ft. distance, marked RWS35CBT.

- 19) A 5/8 in. dia. iron pin, 24 in. long with a 1-1/2 in. dia. aluminum cap set flush with the ground. Cap marked:

RWS  
35-D

From which,

A fir, 16 in. dia., bears N.78°33'E., 25.5 ft. distance, marked RWS35DBT.

A fir, 7 in. dia., bears S.24°50'E., 25.2 ft. distance, marked RWS35DBT.

- 20) A 5/8 in. dia. iron pin, 24 in. long, with a 1-1/2 in. dia. aluminum cap set flush with the ground. Cap marked:

RWS  
35-E

From which,

A fir, 19 in. dia., bears N.66°20'E., 7.4 ft. distance, marked RWS35EBT.

A fir, 22 in. dia., bears S.34°23'W., 33.6 ft. distance, marked RWS35EBT.

- 21) A 5/8 in. dia. iron pin, 24 in. long, with a 1-1/2 in. dia. aluminum cap set flush with the ground. Cap marked:

RWS  
35-F

From which,

A fir, 23 in. dia., bears N.77°36'E., 14.8 ft. distance, marked RWS35FBT.

A fir, 19 in. dia., bears S.19°17'W., 16.6 ft. distance, marked RWS35FBT.

- 22) A 5/8 in. dia. iron pin, 24 in. long, with a 1-1/2 in. dia. aluminum cap set flush with the ground. Cap marked:

RWS  
35-G

From which,

A fir, 22 in. dia., bears N.21°31'E., 21.6 ft. distance, marked RWS35GBT.

A fir, 12 in. dia., bears S.88°21'E. 24.1 ft. distance, marked RWS35GBT.

REGISTERED  
PROFESSIONAL  
LAND SURVEYOR  
*Harold L. Center*  
OREGON  
JULY 30, 1978  
HAROLD L. CENTER  
No. 1071

(expires 12/31/93)

REGISTERED  
PROFESSIONAL  
LAND SURVEYOR  
*Stephan L. Barott*  
OREGON  
JULY 26, 1988  
STEPHAN L. BAROTT  
No. 2332

(expires 12/31/93)

① A 5/8 in. dia. iron pin, 24 in. long, with a 1-1/2 in. dia. aluminum cap set 2 in. below the graveled surface of forest road 6515. This is Rogue 1992 GPS point No. 0025. The NAD83(91) coordinates for this point are:  
Latitude - 42°57'34.42" N. Longitude - 122°25'10.99" W.  
Cap marked:

GPS  
25

② A 5/8 in. dia. iron pin, 24 in. long, with a 1-1/2 in. dia. aluminum cap set at the intersection of forest roads 6515 and 6520, 2 in. below the graveled surface. Cap marked:

RWS  
40

From which,

A pine, 17 in. dia., bears N.36°10'W., 54.4 ft. distance, marked RWS40BT

A pine, 16 in. dia., bears S.24°38'W., 53.5 ft. distance, marked RWS40BT.

GPS point No. 0025 bears (geodetic) N.65°28'W., 282.0 ft. distance.

③ A 5/8 in. dia. iron pin, 24 in. long, with a 1-1/2 in. dia. aluminum cap set at the intersection of forest roads 6520 and 6520060, 2 in. below the graveled surface. Cap marked:

RWS  
41

From which,

A fir, 15 in. dia., bears N.41°37'W., 44.4 ft. distance, marked RWS41BT.

A pine, 5 in. dia., bears S.40°32'E., 28.6 ft. distance, marked RWS41BT.

④ A 5/8 in. dia. iron pin, 24 in. long, with a 1-1/2 in. dia. aluminum cap set flush with the ground. Cap marked:

RWS  
41-A

From which,

A hemlock, 5 in. dia., bears N.55°40'E., 10.2 ft. distance, marked RWS41ABT.

A hemlock, 7 in. dia., bears N.46°23'W., 5.9 ft. distance, marked RWS41ABT.

⑤ A 5/8 in. dia. iron pin, 24 in. long, with a 1-1/2 in. dia. aluminum cap set flush with the ground. Cap marked:

RWS  
41-B

From which,

A fir, 6 in. dia., bears S.53°52'W., 18.0 ft. distance, marked RWS41BBT.

A fir, 13 in. dia., bears N.56°46'W., 34.6 ft. distance, marked RWS41BBT.

⑥ A 5/8 in. dia. iron pin, 24 in. long, with a 1-1/2 in. dia. aluminum cap set in the center of forest road 6520200, 2 in. below the surface. Cap marked:

RWS  
42

From which,

A hemlock, 13 in. dia., bears S.37°28'W., 51.6 ft. distance, marked RWS42BT.

A fir, 7 in. dia., bears S.72°35'E., 13.2 ft. distance, marked RWS42BT.

⑦ A 2-1/2 in. dia., 30 in. long iron post, with a 2-1/2 in. dia. brass cap set in a concrete and stone mound. This is Rogue 1992 GPS point No. 0027. The NAD83(91) coordinates are as follows:  
Latitude - 42°58'58.97" N. Longitude - 122°24'18.34" W.  
Cap marked:

USFS GPS  
T30SR3ES12  
1992  
LS 2332

⑧ A 2-1/2 in. dia. GLO monument, set flush with the ground, improperly marked.

US GENREAL  
LAND OFFICE  
T30N  
R3E R4E  
S1 S6  
S12 S7  
1927  
-SURVEY-

From which,

A fir, 30 in. dia., bears N.19°39'E., 63.1 ft. distance, with a healed double blaze. [Record: (CS 1978) N.19'E., 62.7 ft. distance].

A hemlock, 21 in. dia., bears S.67°16'E., 89.0 ft. distance, with a healed double blaze. [Record: (CS 1978) S.67'E., 88.2 ft. distance].

A fir, 42 in. dia., bears S.80°58'W., 54.9 ft. distance, with a healed blaze. [Record: (CS 1978) S.81'W., 54.5 ft. distance].

A sawed fir stump (original), 22 in. dia., bears N.46°28'W., 43.9 ft. distance, with fragmentary scribing visible. [Record: (CS 1978) N.46°30'W., 43.6 ft. distance].

A fir, 25 in. dia., bears N.17°51'W., 6.5 ft. distance, with a healed double blaze. [Record: (CS 1978) N.20'W., 6.0 ft. distance].

⑨ A 3 in. dia. brass disk cemented in rock. This is Rogue 1992 GPS point No. 0022. The NAD83(91) coordinates are as follows:  
Latitude - 42°54'50.24" N. Longitude - 122°26'20.10" W.  
Cap marked:

USFS GPS  
T30SR3E35  
1992  
LS 2332

⑩ A 2-1/2 in. dia. GLO monument projecting 8 in. above ground. Cap marked:

GENERAL  
LAND OFFICE  
1/4  
S34 | S35  
1928  
-SURVEY-

From which,

A fir, 21 in. dia., bears S.59°48'E., 7.4 ft. distance, marked 1/4S35LS1071 BT.

A fir, 34 in. dia., bears S.61°50'W., 51.4 ft. distance, with a healed blaze. [Record: S.61'W., 76 lks. (50.2 ft.)].

A fir, 21 in. dia., bears N.47°55'W., 42.3 ft. distance, marked 1/4S34LS1071 BT.

A fir, 31 in. dia., bears N.35°33'E., 43.0 ft. distance, with a healed blaze. [Record: N.35'E., 65 lks. (42.9 ft.)].

⑪ A 2-1/2 in. dia. G.L.O. monument protruding 4 in. above ground. Cap marked:

GENERAL  
LAND OFFICE  
T30S R.3E.  
S27 | S28  
S34 | S35  
1928  
-SURVEY-

From which,

An oak, 6 in. dia., bears N.71°00'E., 30.4 ft. distance, marked X BT.

A fir, 34 in. dia., bears S.57°45'W., 75.2 ft. distance, with a healed blaze. [Record: S.57.5'W., 112 lks. (73.9 ft.)].

A fir, 51 in. dia., bears N.80°55'W., 81.8 ft. distance, with a healed blaze. [Record: N.80.5'W., 119 lks. (78.5 ft.)].

A 3 in. dia. brass disk cemented in rock (GPS Point No. 0023) bears (geodetic) N.06°32'E., 406.3 ft. distance.

NOTE: Fragments of the original southeast bearing tree were found loose on the ground. No evidence of the northeast tree could be found.

⑫ A 3 in. dia. brass disk cemented in rock. This is Rogue 1992 GPS point No. 0023. The NAD83(91) coordinates are as follows:  
Latitude - 42°55'35.57" N. Longitude - 122°26'25.30" W.  
Cap marked:

USFS GPS  
T30SR3E26  
1992  
LS 2332

⑬ A 5/8 in. dia., 24 in. long iron pin set at the junction of forest roads 6510300 and 6510390, 2 in. below the graveled surface, with a 1-1/2 in. dia. aluminum cap marked:

RWS  
34

From which,

A fir, 11 in. dia., bears S.07°41'E., 61.6 ft. distance, marked RWS34BT.

A fir, 9 in. dia., bears N.59°00'W., 32.3 ft. distance, marked RWS34BT.

⑭ A 5/8 in. dia. iron pin, 24 in. long, with a 1-1/2 in. dia. aluminum cap set flush with the ground. Cap marked:

RWS  
34-A

From which,

A fir, 28 in. dia., bears N.37°40'W., 13.9 ft. distance, marked RWS34ABT.

A fir, 30 in. dia., bears S.74°00'E., 76.9 ft. distance, marked RWS34ABT.

REGISTERED  
PROFESSIONAL  
LAND SURVEYOR  
*Harold L. Center*  
OREGON  
JULY 30, 1978  
HAROLD L. CENTER  
No. 1071

(expires 12/31/93)

REGISTERED  
PROFESSIONAL  
LAND SURVEYOR  
*Stephen L. Barcott*  
OREGON  
JULY 30, 1989  
STEPHAN L. BARCOTT  
No. 2332

(expires 12/31/93)

**CERTIFICATE OF SURVEY**

We, Harold L. Center, No. 1071, and Stephan L. Barott, No. 2332, Registered Professional Land Surveyors, State of Oregon, hereby certify that this plat correctly represents a survey made by us or under our direct supervision in conformance with the laws of the State of Oregon at the request of the United States Forest Service.

REGISTERED  
PROFESSIONAL  
LAND SURVEYOR  
*Harold L. Center*  
OREGON  
JULY 30, 1979  
HAROLD L. CENTER  
No. 1071

(expires 12/31/93)

REGISTERED  
PROFESSIONAL  
LAND SURVEYOR  
*Stephan L. Barott*  
OREGON  
JULY 28, 1968  
STEPHAN L. BAROTT  
No. 2332

(expires 12/31/93)

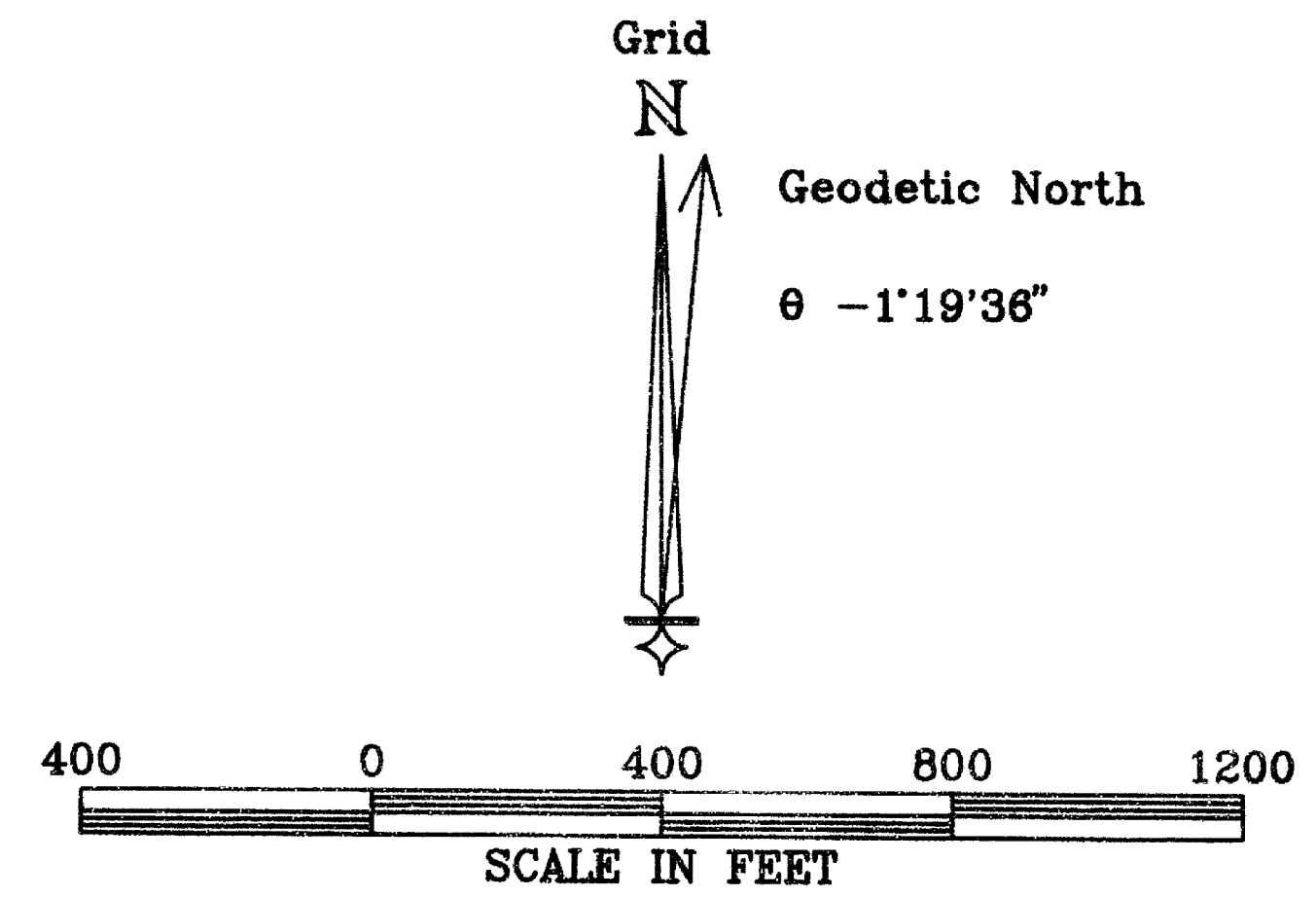
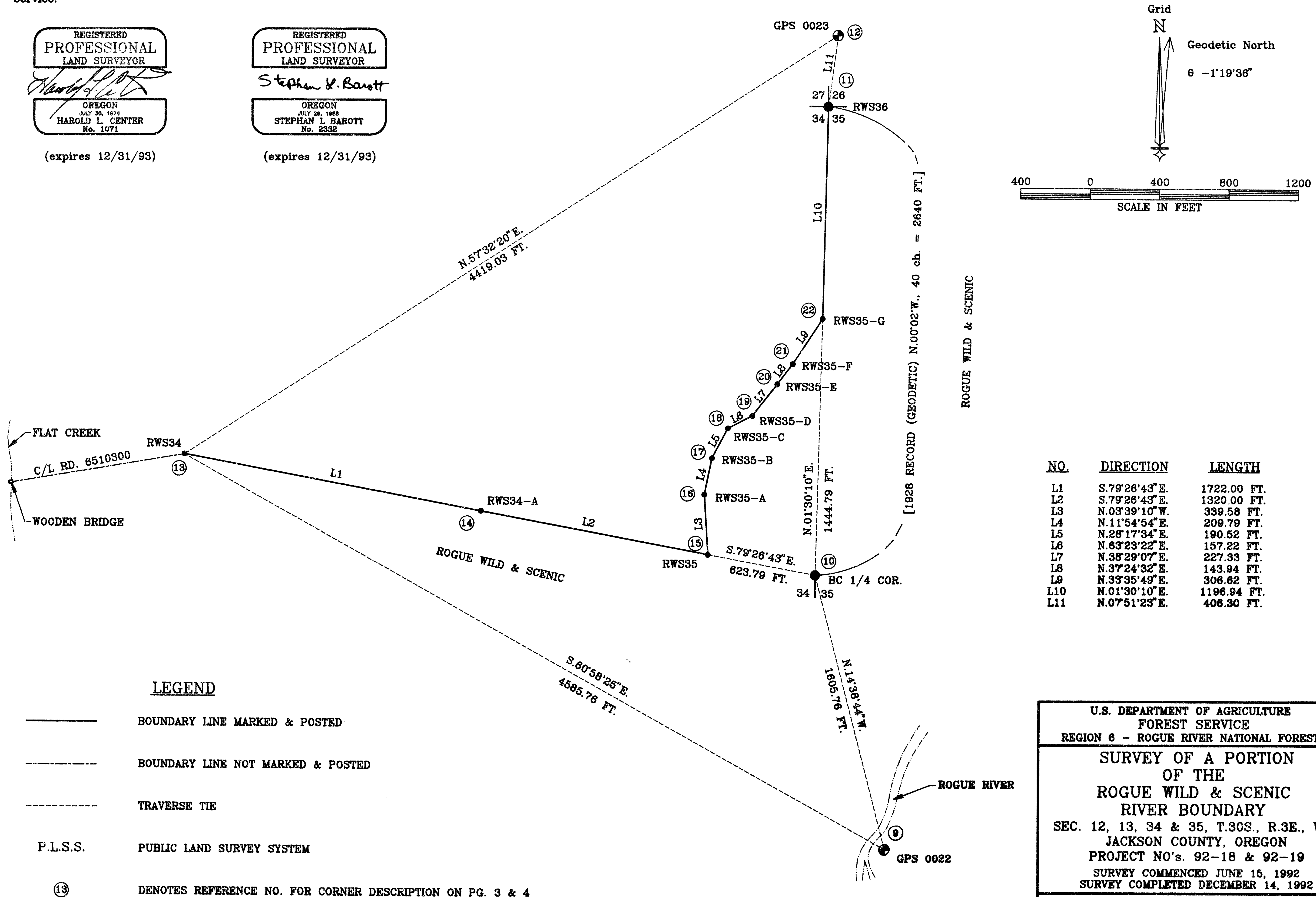

NO.	DIRECTION	LENGTH
L1	S.79°26'43"E.	1722.00 FT.
L2	S.79°26'43"E.	1320.00 FT.
L3	N.03°39'10"W.	339.58 FT.
L4	N.11°54'54"E.	209.79 FT.
L5	N.28°17'34"E.	190.52 FT.
L6	N.63°23'22"E.	157.22 FT.
L7	N.38°29'07"E.	227.33 FT.
L8	N.37°24'32"E.	143.94 FT.
L9	N.33°35'49"E.	306.62 FT.
L10	N.01°30'10"E.	1196.94 FT.
L11	N.07°51'23"E.	406.30 FT.

**LEGEND**

- BOUNDARY LINE MARKED & POSTED
- - - - BOUNDARY LINE NOT MARKED & POSTED
- - - - TRAVERSE TIE
- P.L.S.S. PUBLIC LAND SURVEY SYSTEM
- ⑬ DENOTES REFERENCE NO. FOR CORNER DESCRIPTION ON PG. 3 & 4

U.S. DEPARTMENT OF AGRICULTURE  
FOREST SERVICE  
REGION 6 - ROGUE RIVER NATIONAL FOREST

**SURVEY OF A PORTION  
OF THE  
ROGUE WILD & SCENIC  
RIVER BOUNDARY**

SEC. 12, 13, 34 & 35, T.30S., R.3E., W.M.  
JACKSON COUNTY, OREGON  
PROJECT NO's. 92-18 & 92-19  
SURVEY COMMENCED JUNE 15, 1992  
SURVEY COMPLETED DECEMBER 14, 1992

REVIEWED BY: *[Signature]* DATE: 1-4-93  
APPROVED BY: *[Signature]* DATE: 1-4-93

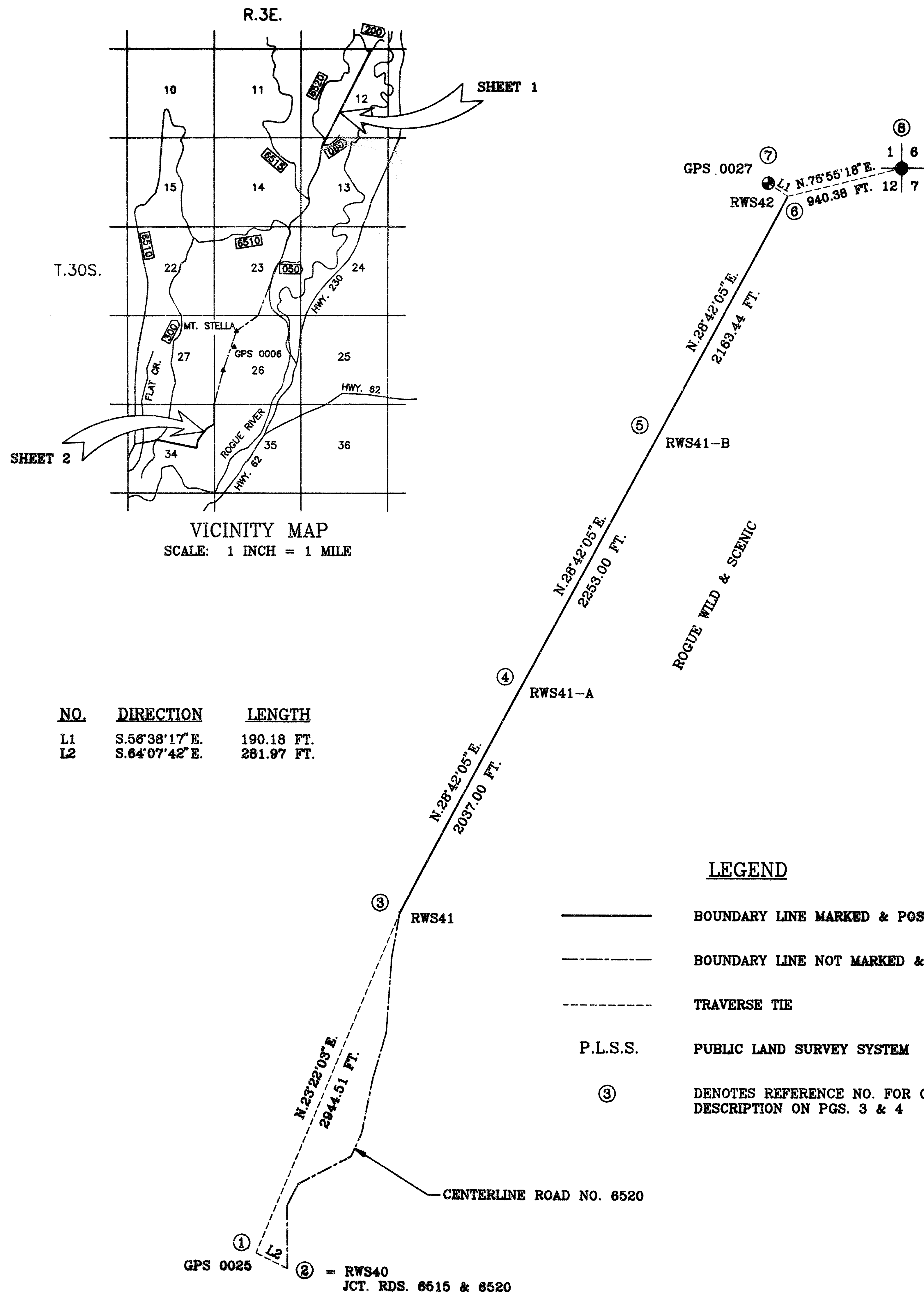

VICINITY MAP  
SCALE: 1 INCH = 1 MILE

NO.	DIRECTION	LENGTH
L1	S.56°38'17"E	190.18 FT.
L2	S.64°07'42"E	281.97 FT.

**LEGEND**

- BOUNDARY LINE MARKED & POSTED
- BOUNDARY LINE NOT MARKED & POSTED
- TRAVERSE TIE
- P.L.S.S. PUBLIC LAND SURVEY SYSTEM
- DENOTES REFERENCE NO. FOR CORNER DESCRIPTION ON PGS. 3 & 4

**HISTORY OF SURVEYS**

**PLSS CORNERS**

Township 30 South, Range 3 East, Willamette Meridian, Oregon, was surveyed by H. Raymond under Group No. 64 dated 09/28/1927 and approved 05/24/1929.

**ROGUE WILD & SCENIC CORNERS**

The Upper Rogue Wild & Scenic River Boundary has not been previously surveyed. No other surveys are of record.

**PURPOSE AND PROCEDURE**

The purpose of this survey is to mark and post a portion of the Upper Rogue Wild & Scenic River boundary between Angle Points 34-36 and 41-42. This area is designated as "Scenic". This boundary description was written by the Rogue River National Forest under guidance from the Regional Forester, R6/PNW, in a 7140/2350 letter dated May 23, 1989. A portion of that description is detailed on this map of survey, sheets 1-4. A complete description of the Rogue Wild & Scenic River boundary is on file with the Rogue River National Forest. The final product has not been approved by Congress as of this date. GPS (Trimble 4000 global positioning system satellite receivers) were used to establish control for this project at certain critical locations. These control points are part of a larger GPS control project surveyed by Stephan L. Barott, L.S. 2332. Traverses were run with theodolite & distance meter along the Wild & Scenic River boundary, tying to GPS control points and other necessary PLSS corners. Solar observations were taken at several locations and converted to a grid bearing. The theta angle used for each map sheet is indicated in the diagram. All courses as shown on the map sheets are grid bearings. The accessories (BT's) as shown on sheets 3 and 4 are geodetic (solar) bearings. The boundary is marked as per U.S. Forest Service Wilderness Boundary standards with the exception of the signs. No standard signs are available for the Wild & Scenic River boundary. Six foot aluminum posts mark the line with 3" X 3" aluminum diamond shaped signs attached, marked 'RWS'. Trees along line facing out of the Wild & Scenic area are single blazed and painted with red timber marking paint.

**EQUIPMENT**

Equipment used throughout this survey include Trimble 4000 ST/SE satellite receivers, Wild T-2 theodolite, and Sokkisha Red 2L electronic distance meter.

**CERTIFICATE OF SURVEY**

We, Harold L. Center, No. 1071, and Stephan L. Barott, No. 2332, Registered Professional Land Surveyors, State of Oregon, hereby certify that this plat correctly represents a survey made by us or under our direct supervision in conformance with the laws of the State of Oregon at the request of the United States Forest Service.

REGISTERED PROFESSIONAL LAND SURVEYOR  
*Harold L. Center*  
OREGON JULY 30, 1978  
HAROLD L. CENTER  
No. 1071  
(expires 12/31/93)

REGISTERED PROFESSIONAL LAND SURVEYOR  
*Stephan L. Barott*  
OREGON JULY 24, 1988  
STEPHAN L. BAROTT  
No. 2332  
(expires 12/31/93)

\*\* RECEIVED \*\*  
Date 1-6-93 By *SP*  
This survey consists of:  
4 sheet(s) Map  
0 page(s) Narrative  
JACKSON COUNTY SURVEYOR

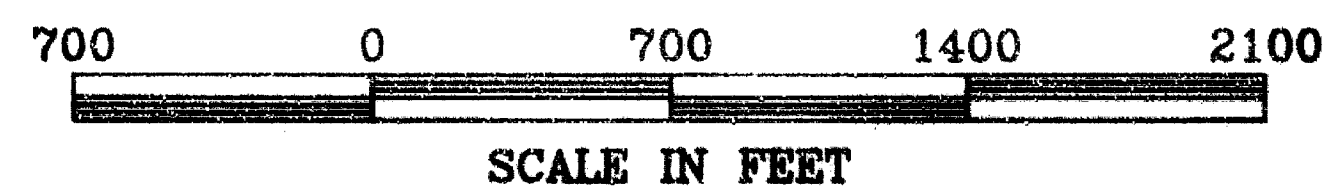
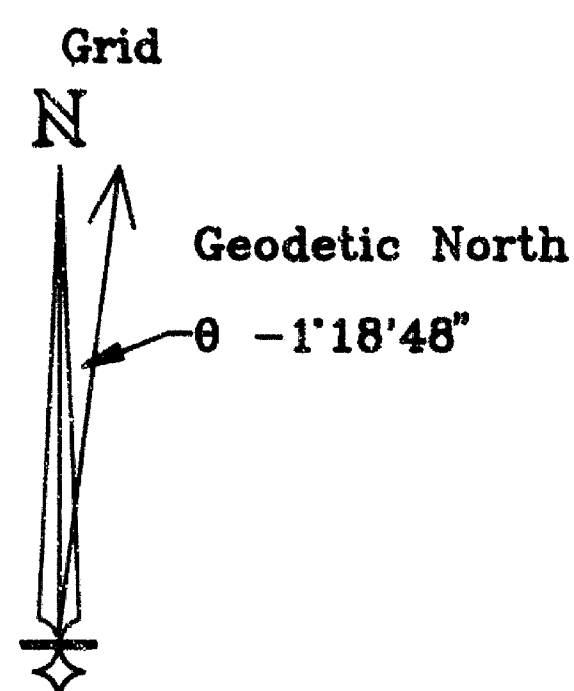

U.S. DEPARTMENT OF AGRICULTURE  
FOREST SERVICE  
REGION 6 - ROGUE RIVER NATIONAL FOREST  
**SURVEY OF A PORTION OF THE ROGUE WILD & SCENIC RIVER BOUNDARY**  
SEC. 12, 13, 34 & 35, T.30S., R.3E., W.M.  
JACKSON COUNTY, OREGON  
PROJECT NO's. 92-18 & 92-19  
SURVEY COMMENCED JUNE 15, 1992  
SURVEY COMPLETED DECEMBER 14, 1992

REVIEWED BY *Harold L. Center* DATE: 1-4-93  
APPROVED BY *Stephan L. Barott* DATE: 1-4-93

**CERTIFICATE OF SURVEY**

We, Harold L. Center, No. 1071, and Stephan L. Barott, No. 2332, Registered Professional Land Surveyors, State of Oregon, hereby certify that this plat correctly represents a survey made by us or under our direct supervision in conformance with the laws of the State of Oregon at the request of the United States Forest Service.

REGISTERED  
PROFESSIONAL  
LAND SURVEYOR  
*Harold L. Center*  
OREGON  
JULY 30, 1976  
HAROLD L. CENTER  
No. 1071

(expires 12/31/93)

REGISTERED  
PROFESSIONAL  
LAND SURVEYOR  
*Stephan L. Barott*  
OREGON  
JULY 26, 1988  
STEPHAN L. BAROTT  
No. 2332

(expires 12/31/93)

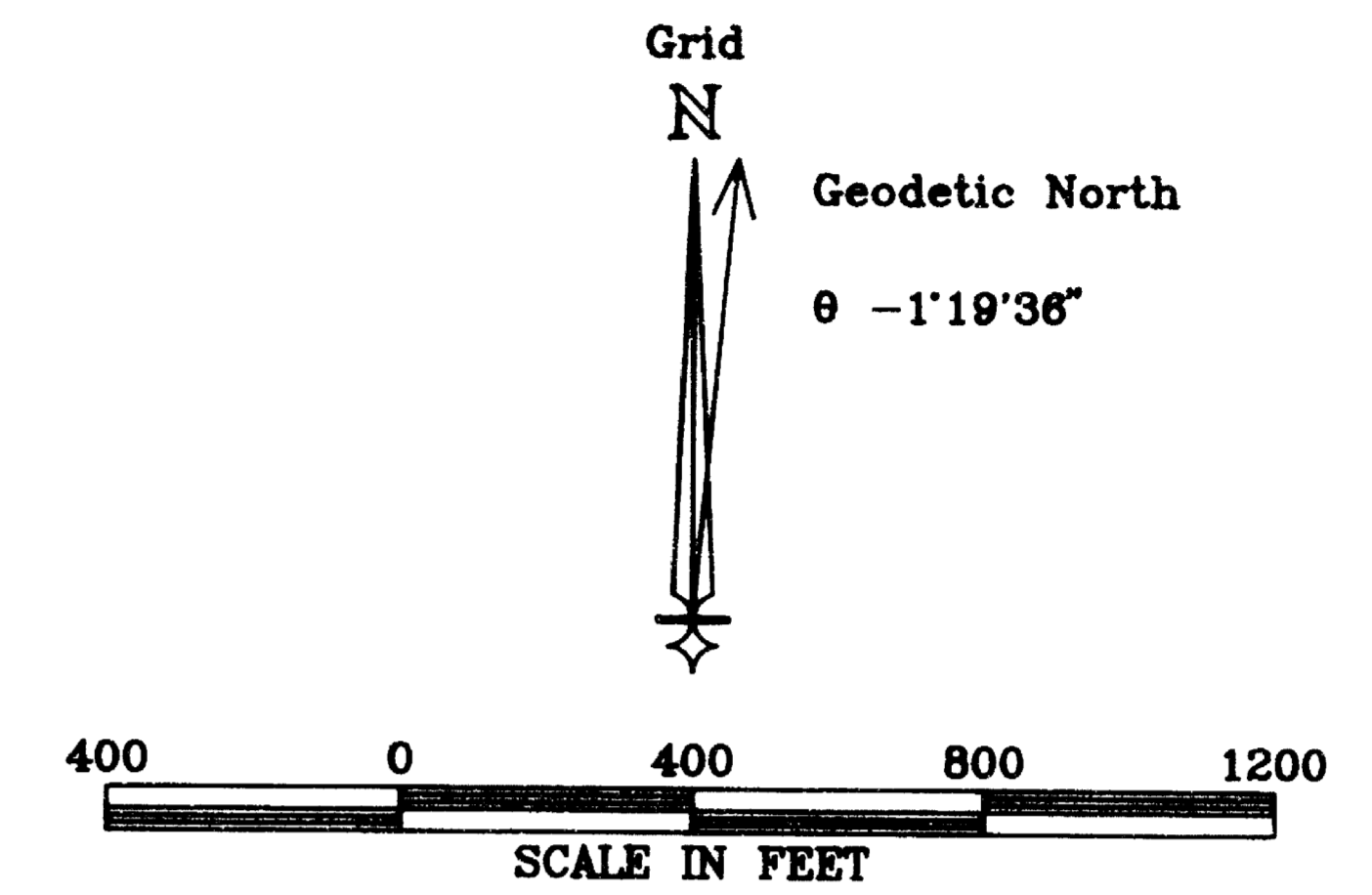
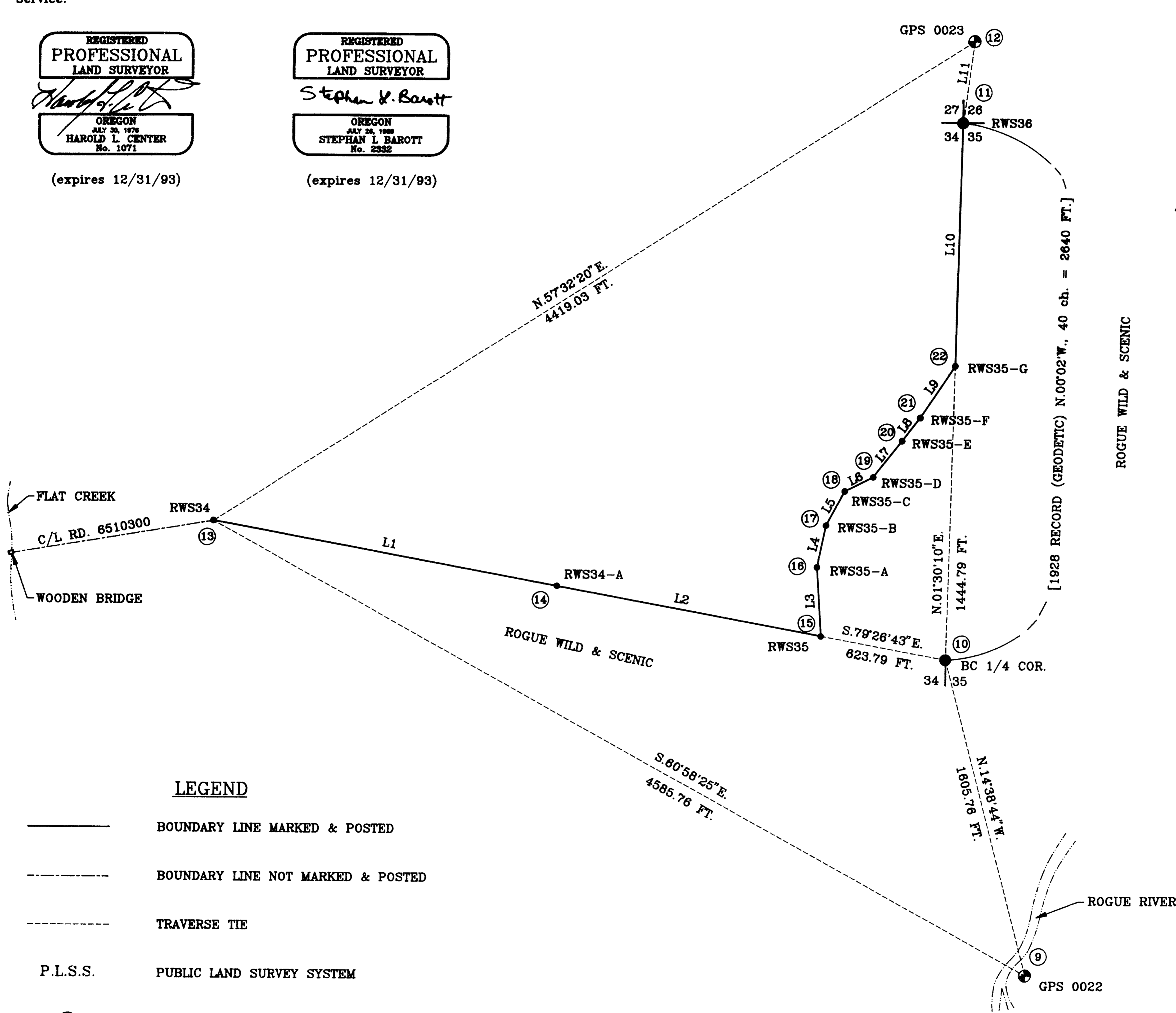

NO.	DIRECTION	LENGTH
L1	S.79°26'43"E.	1722.00 FT.
L2	S.79°26'43"E.	1320.00 FT.
L3	N.03°39'10"W.	339.58 FT.
L4	N.11°54'54"E.	209.79 FT.
L5	N.28°17'34"E.	190.52 FT.
L6	N.63°23'22"E.	157.22 FT.
L7	N.38°29'07"E.	227.33 FT.
L8	N.37°24'32"E.	143.94 FT.
L9	N.33°35'49"E.	306.62 FT.
L10	N.01°30'10"E.	1196.94 FT.
L11	N.07°51'23"E.	406.30 FT.

**LEGEND**

- BOUNDARY LINE MARKED & POSTED
- BOUNDARY LINE NOT MARKED & POSTED
- TRAVERSE TIE
- P.L.S.S. PUBLIC LAND SURVEY SYSTEM
- ⑬ DENOTES REFERENCE NO. FOR CORNER DESCRIPTION ON PG. 3 & 4

U.S. DEPARTMENT OF AGRICULTURE  
FOREST SERVICE  
REGION 6 - ROGUE RIVER NATIONAL FOREST

SURVEY OF A PORTION  
OF THE  
ROGUE WILD & SCENIC  
RIVER BOUNDARY  
SEC. 12, 13, 34 & 35, T.30S., R.3E., W.M.  
JACKSON COUNTY, OREGON  
PROJECT NO's. 92-18 & 92-19  
SURVEY COMMENCED JUNE 15, 1992  
SURVEY COMPLETED DECEMBER 14, 1992

REVIEWED BY: *Harold L. Center* DATE: 1-4-93  
APPROVED BY: *John O'Leary* DATE: 1-4-93