

13295

Survey for
Meyer Estate
1050 Crater Ave.
Suite 'B'
Medford, Or. 97504

Survey by
Kaiser Surveying
19440 Hwy 62
Eagle Point, Or.
97524

- Legend
- ⊙ Fd 3/4" I. Pin in monument case
 - ⊙ Center line man. paved over - Location from city R.P.'s
 - Fd 5/8" Rebar with plastic cap (S.N. 7561)
 - Set 5/8" x 24" Rebar with plastic cap marked "KAISER RLS 803"

Location
Lot 213 Blk. 2 of
WOOLVERTON SUBD.
(Recorded) in the NW1/4
of Section 25, T.37S., R.2W.,
W.M. Medford, Jackson
County, Oregon

Date
December 30, 1992

Scale
1" = 60'

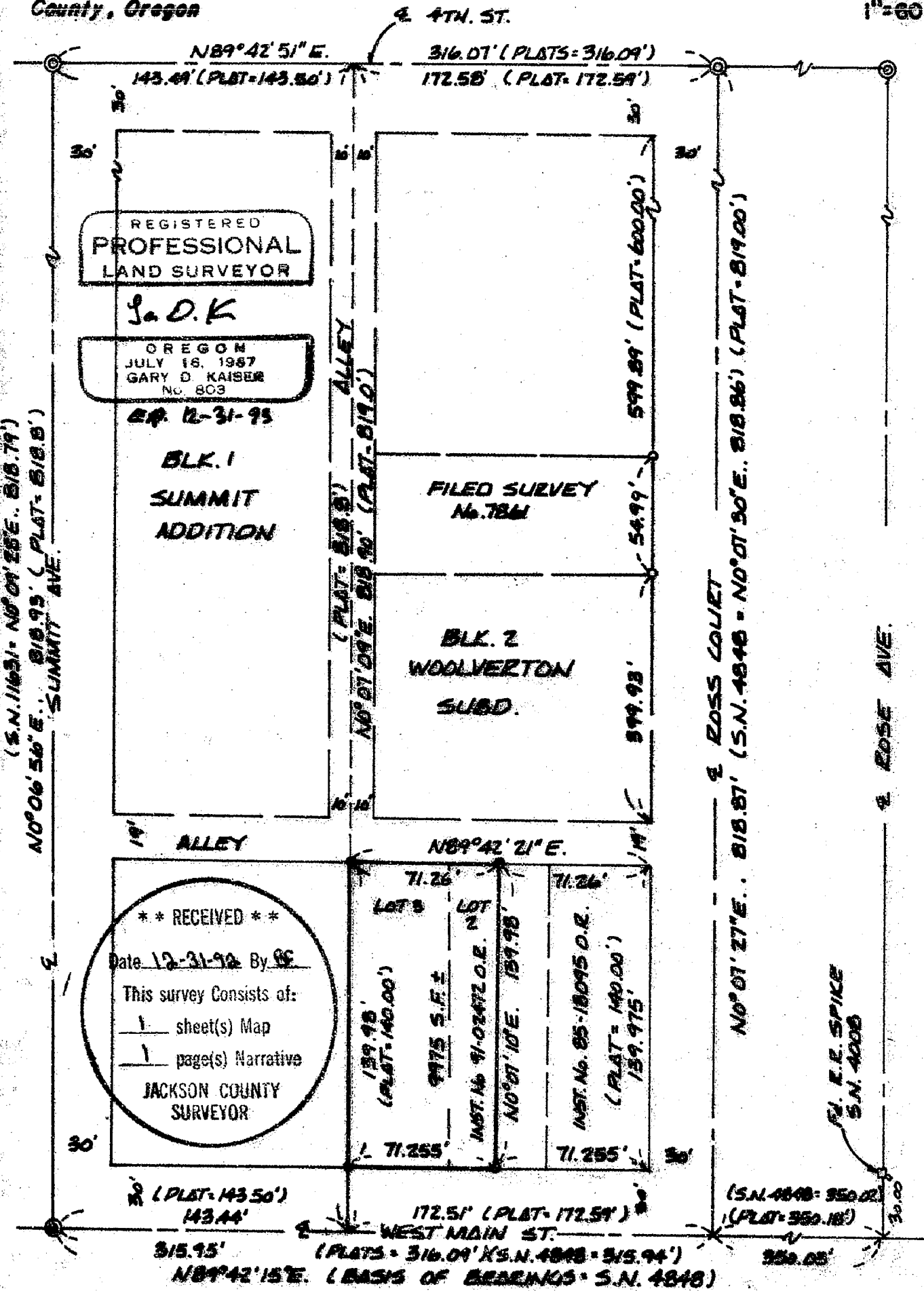

13295

T.L. No. 372W25BD-12200

GARY D. KAISER
R.P.L.S. ORE. 803
C.W.R.E. ORE. 73

KAISER SURVEYING
19440 HIGHWAY 62
EAGLE POINT, OREGON 97524

PHONE
SHADY COVE (503) 878-3995
MEDFORD PHONE/FAX (503) 779-8040

SURVEY NO. 13295

SURVEY NARRATIVE TO COMPLY WITH O.R.S. 209.250

SURVEY FOR: MEYER ESTATE
1050 CRATER LAKE AVENUE
SUITE "B"
MEDFORD, OR 97504

SURVEY BY: KAISER SURVEYING
19440 HWY. 62
EAGLE POINT, OR 97524

LOCATION: Lots 2 and 3, Blk. 2 of WOOLVERTON
SUBD. (Recorded) in the NW $\frac{1}{4}$ of
Section 25, T. 37 S., R. 2 W., W.M.
Medford, Jackson County, Oregon

BASIS OF BEARINGS: Filed Survey No. 4848 (Centerline of
West Main Street)

DATE: December 30, 1992

PURPOSE: Monument the corners of tract
described in Inst. No. 91-02472 O.R.

PROCEDURE: Utilizing EDM Equipment, tied found
monuments as shown on the annexed map. Proportionate
positions for the desired tract corners were computed and
monumented as shown.

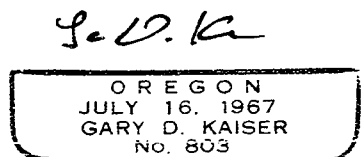
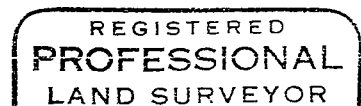
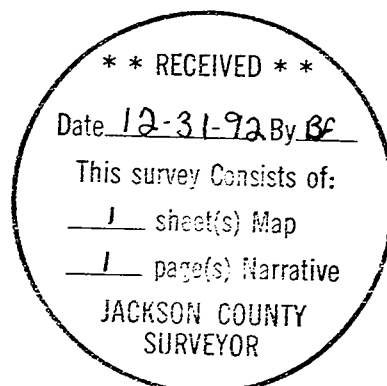

EXP. 12-31-95