

13287

PLAT OF SURVEY in NW 1/4 of SECTION 5
 TOWNSHIP 39 SOUTH, RANGE 02 WEST,
 WILLAMETTE MERIDIAN, JACKSON COUNTY, OREGON

SURVEY FOR: BOISE CASCADE CORP.
 P.O. BOX 100
 MEDFORD, OREGON 97501
 (503) 776-6666

SURVEY BY: JAMES ARTMAN SURVEYING
 P.O. BOX 576
 WINSTON, OREGON 97496
 (503) 679-7176

PURPOSE OF THIS SURVEY WAS TO SURVEY, MARK, AND MONUMENT THE EAST 1/2 OF THE NORTHWEST 1/4 OF SECTION 5. FOUND MONUMENTS ON THE NORTH LINE OF SECTION 5 WERE USED TO DETERMINE A BASE OF BEARING. THE SUBDIVISION WAS THEN COMPUTED USING RS 8877 TO DETERMINE LINE LOCATIONS. TRUE LINES WERE RAN AND CLOSED ON CONTROL TRAVERSE POINTS, WITH TIES TO THE WEST 1/4 CORNER.

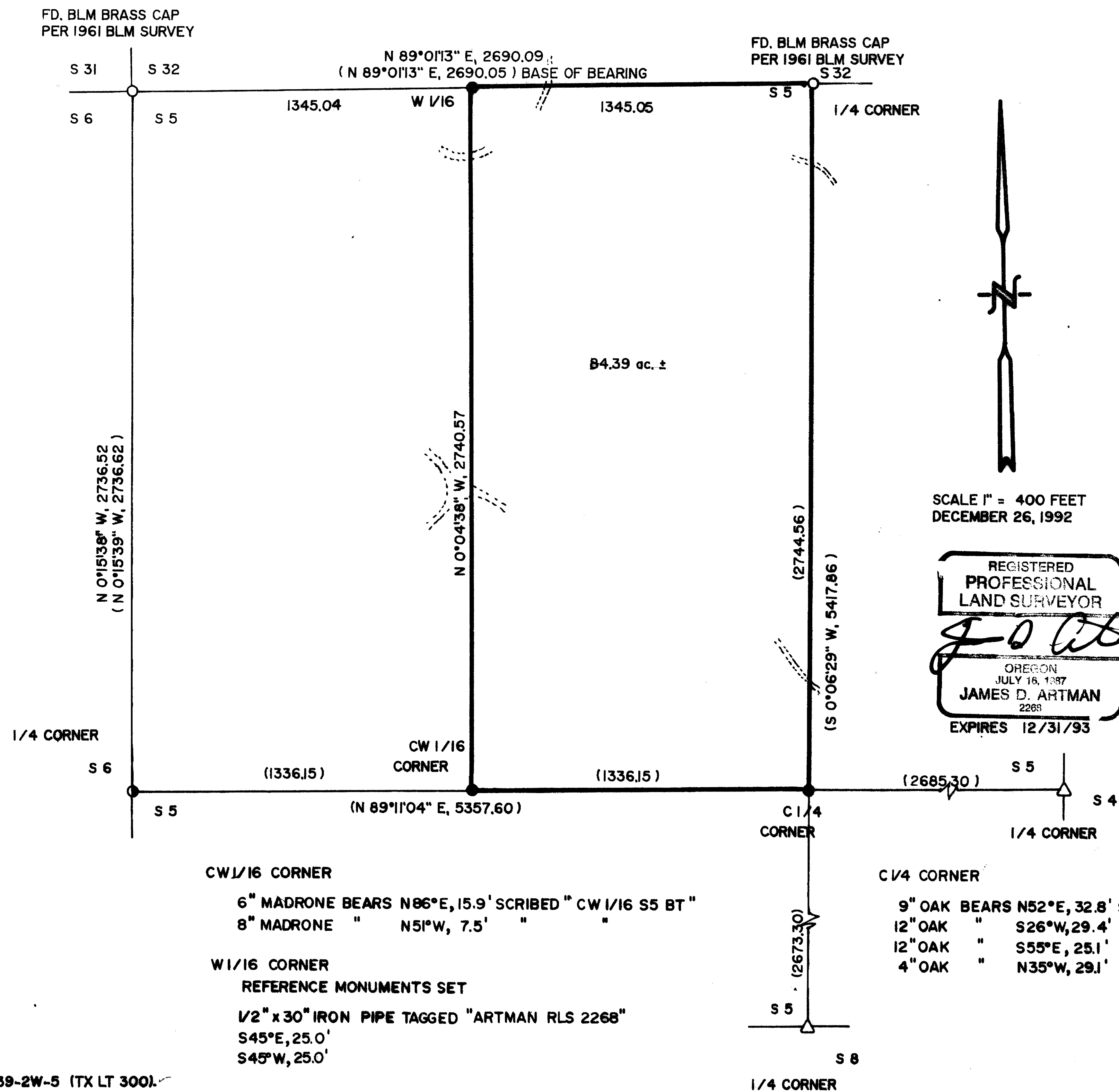

- FOUND BLM BRASS CAP
- FOUND 5/8" IRON ROD WITH CAP MARKED "LS 944" PER RS 8877
- △ COMPUTED POINT PER RS 8877
- SET 5/8"x30" IRON ROD WITH A 1" PLASTIC CAP MARKED "ARTMAN RLS 2268"
- LINES BLAZED, PAINTED, AND TAGGED
- () RECORD PER SURVEY NO. 8877

** RECEIVED **
 Date 12/28/92 By 12
 This survey consists of:
1 sheet(s) Map
0 page(s) Narrative
 JACKSON COUNTY SURVEYOR

39-2W-5 (TX LT 300)

13287