

Survey for Mr. Dan Hull, No. 7 Eastwood Drive, Medford, Oregon.

Date of Survey Sept. 26, 1959

Located in Ankeny Heights, Medford, Oregon.

Scale 1" = 40'

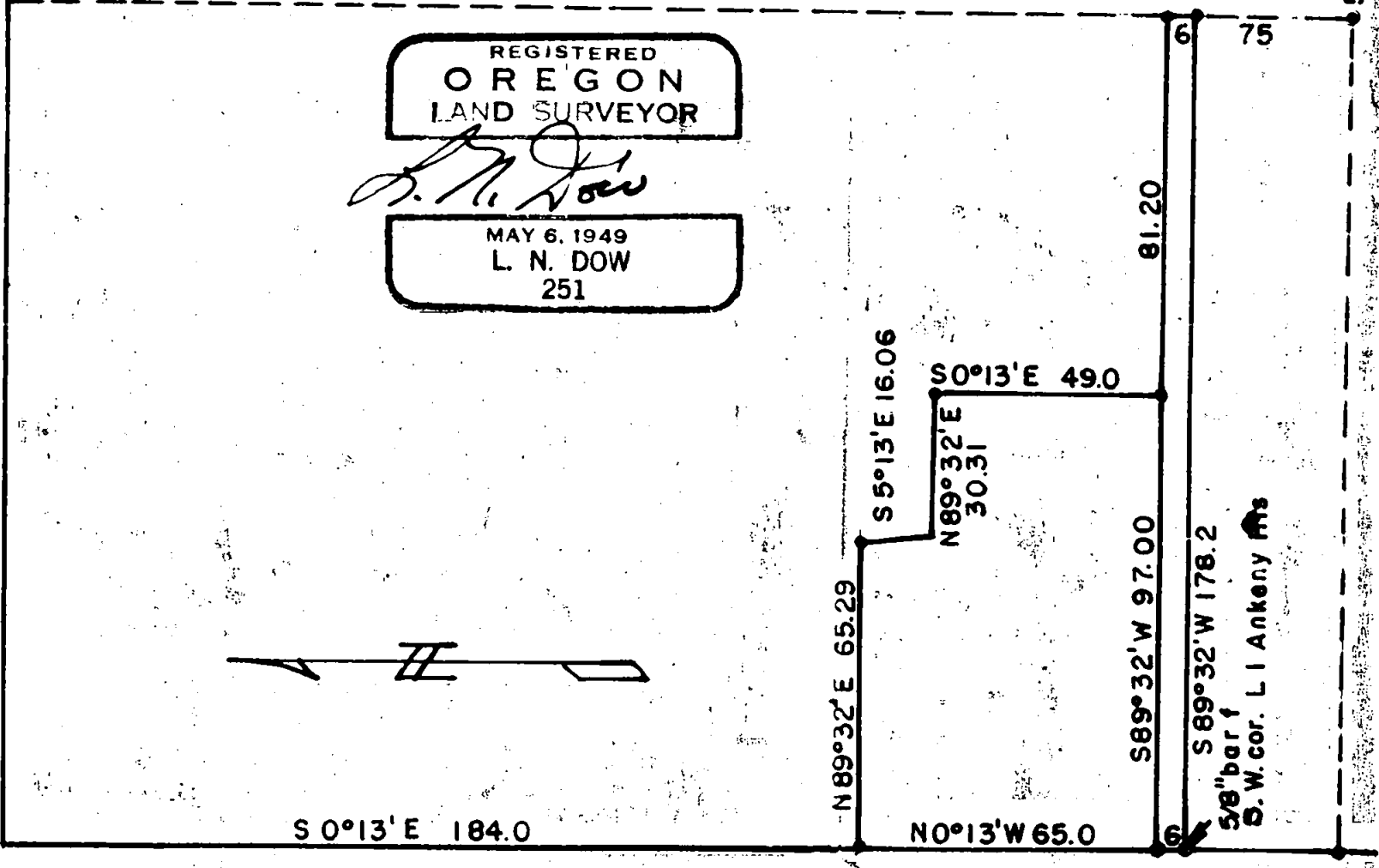

Written narrative to accompany plat for Survey No.

Survey for Mr. Dan Hull, No. 7 Eastwood Drive, Medford.

Part of Lot 1 Ankeny Heights, Subdivision.

Proceedure, having both the southwest and southeast corner of Lot 1 Ankeny Heights Subdivision, being 5/8" iron pins, and a row of pins to the south on the easterly line of he subdivision, I set pins for the parcels as shown on the plat.

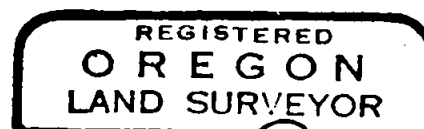

*L. N. Dow*

