

13274

INTERSTATE 5

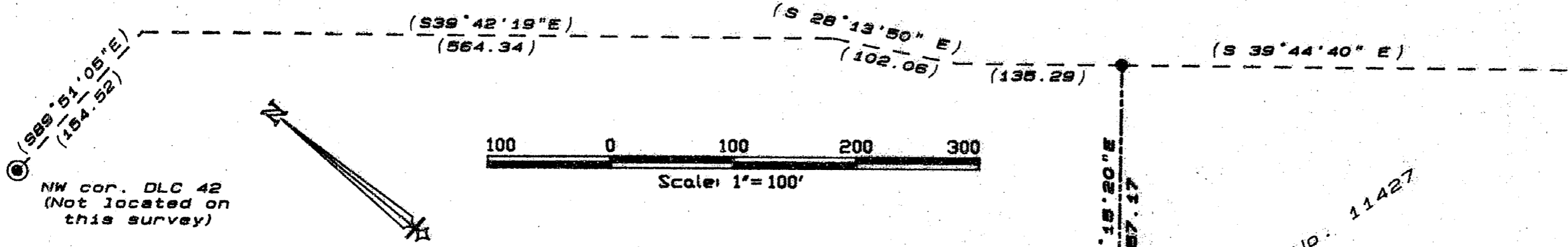

NW cor. DLC 42
(Not located on this survey)

Survey for:

J.R. Finley
4443 Hillcrest Rd.
Medford, Oregon

Surveyed by:

LANDMARK SURVEYING
205 West Ninth Street
Medford, Oregon 97501
Tel. (503) 772-2071
(92-058)

November 24, 1992

LEGEND

- ⊙ = NW corner of DLC 42
- = Found 5/8" iron pin
- = Set 5/8" x 24" iron pin with orange plastic cap marked "R Roberts LS 1656"
- () = Deed record

Basis of bearing: Survey No. 11427

Survey No. 11427

REGISTERED
PROFESSIONAL
LAND SURVEYOR

Roger Roberts

OREGON
JULY 14, 1978
ROGER R. ROBERTS
1999
Expires 12/31/92

** RECEIVED **

Date 12-9-92 By BF

This survey consists of:

- 1 sheet(s) Map
- 1 page(s) Narrative

JACKSON COUNTY
SURVEYOR

MAP OF SURVEY

located in
DLC 42 & NE 1/4 of Sec. 9
T 38 S, R 1 W, W.M.
City of Phoenix
Jackson County, Oregon

13274

SURVEY NARRATIVE TO COMPLY WITH PARAGRAPH 205.250
OREGON REVISED STATUTES

SURVEY FOR: J.R. Finley
4443 Hillcrest Rd.
Medford, Oregon

LOCATION: Donation Land Claim 42, Northeast 1/4 of Section 9,
T 38 S, R 1 W, WM. City of Phoenix, Jackson
County, Oregon

PURPOSE: Replace the northeasterly property corner which had
been disturbed since being set on filed Survey No.
11427.

PROCEDURE: Located monumentation from filed Survey No. 11427
as shown on attached map. Monumentation found was
checked for accuracy and northeast corner was
reset.

Basis of bearing: Survey No. 11427

Date: November 24, 1992

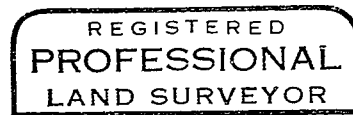
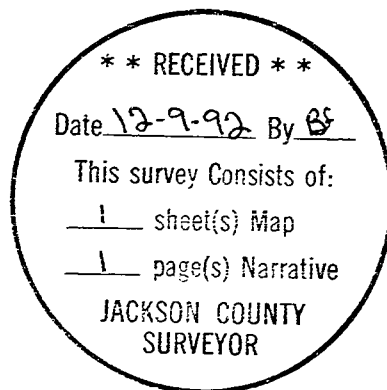

Roger R. Roberts

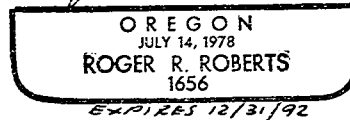

Roger R. Roberts
LANDMARK SURVEYING
205 West Ninth Street
Medford, Oregon 97501