

13273

Survey for

Boise Cascade Corp.  
P.O. Box 100  
Medford, Or. 97501

Survey by

Kaiser Surveying  
19440 Highway 62  
Eagle Point, Or. 97524

Location

NW 1/4 of Section 20,  
T.36S., R.1W., W.M.  
Jackson County, Or.

Date

December 4, 1992

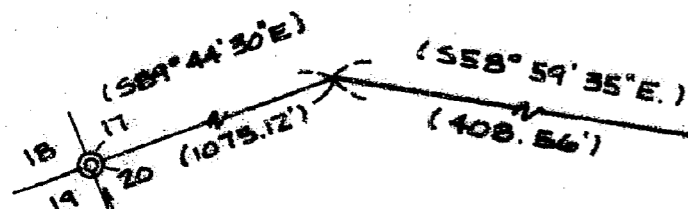
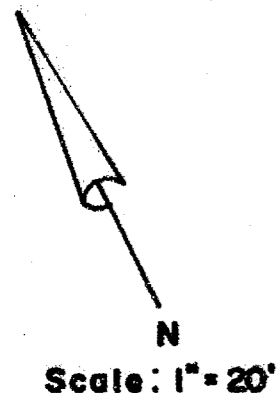

SECTION COR.  
BE. DISK IN CONG. (C.S.)  
(NOT TIED THIS SURVEY)

48.53'

S69°41'55"E.

(BASIS OF BEARINGS - S.D. 11167)

N61°13'E.  
0.20'

21.16'

DISTURBED BY FENCE CONSTRUCTION  
N72°00'E. 64.535'

S69°41'55"E.

304.045'

40.00'

\*\* RECEIVED \*\*

Date 12-10-92 By GF

This survey consists of:

- 1 sheet(s) Map
- 1 page(s) Narrative

JACKSON COUNTY  
SURVEYOR

REGISTERED  
PROFESSIONAL  
LAND SURVEYOR

*J. D. K.*

OREGON  
JULY 18, 1967  
GARY D. KAISER  
No. 803

EXP 12-31-93

Legend

- Found 5/8" rebar / plastic cap S.N. 11167
- ✗ Found 5/8" rebar / plastic cap S.N. 13250
- Set 5/8" x 24" rebar with plastic cap marked "KAISER RLS 803"
- ( ) = Record per S.N. 11167 not measured this survey

T.L. No. 361W17C - 2502

13273

GARY D. KAISER  
R.P.L.S. ORE. 803  
C.W.R.E. ORE. 73

**KAISER SURVEYING**  
19440 HIGHWAY 62  
EAGLE POINT, OREGON 97524

**PHONE**  
SHADY COVE (503) 878-3995  
MEDFORD PHONE/FAX (503) 779-8040

SURVEY NO. 13273

**SURVEY NARRATIVE TO COMPLY WITH O.R.S. 209.250**

**SURVEY FOR:** BOISE CASCADE CORP.  
P.O. BOX 100  
MEDFORD, OR 97501

**SURVEY BY:** KAISER SURVEYING  
19440 HWY. 62  
EAGLE POINT, OR 97524

**LOCATION:** NW ¼ of Section 20, T. 36 S.,  
R. 1 W., W.M., Jackson County,  
Oregon

**BASIS OF BEARINGS:** Filed Survey No. 11167 (See annexed  
map for control line)

**DATE:** December 4, 1992

**PURPOSE:** To reset a monument, being an angle  
point on the Boise Cascade Northerly  
boundary, destroyed by parking lot  
construction. Said monument was set  
on Filed Survey No. 8667.

**PROCEDURE:** Controls utilized to reset the  
destroyed monument were established on Filed Survey Nos.  
11167 and 13230.

**\*\* RECEIVED \*\***  
Date 12-10-92 By GF  
This survey Consists of:  
1 sheet(s) Map  
1 page(s) Narrative  
JACKSON COUNTY  
SURVEYOR

REGISTERED  
**PROFESSIONAL**  
LAND SURVEYOR

*G.D.K.*

OREGON  
JULY 16, 1967  
GARY D. KAISER  
NO. 803

*EXP. 12-31-93*