

Section corner

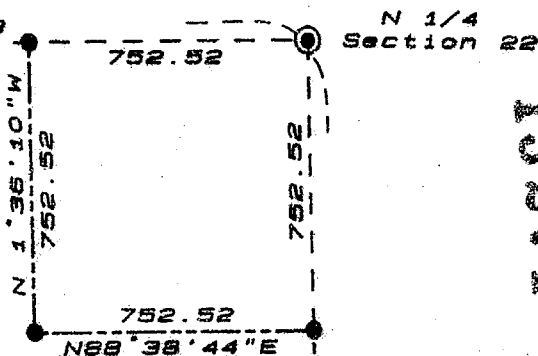

13271

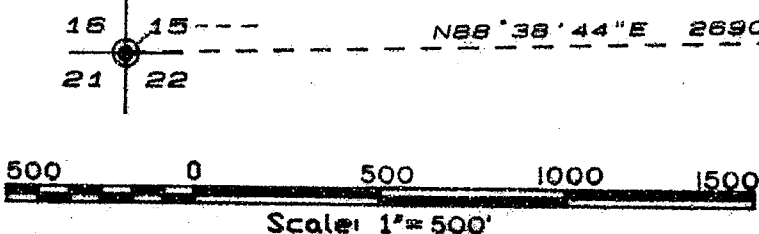

LEGEND

- ⊙ - Found Jackson County Surveyor brass cap monument
- - Found 3/8" iron pin traverse point, re Filed Survey No. 7872, Jackson County Surveyor Job File No. 79-12
- - Set 5/8" x 24" iron pin with orange plastic cap marked "R Roberts LS 1656"
- ◆ - Set 5/8"x24" iron pin witness monument

Basis of bearing: Survey No. 7872

SURVEY FOR:

Jerry Michael  
17153 Antioch Road  
White City, Oregon 97503

LANDMARK SURVEYING

Roger R. Roberts  
205 West Ninth Street  
Medford, Oregon 97501  
Tel 772-2071

(92-064)

November 18, 1992

REGISTERED  
PROFESSIONAL  
LAND SURVEYOR

*Roger R. Roberts*

OREGON  
JULY 14, 1978  
ROGER R. ROBERTS  
1656

Expires 12/31/99

\*\* RECEIVED \*\*

Date 12-9-92 By RF

This survey consists of:  
 - 1 sheet(s) Map  
 - 1 page(s) Narrative

JACKSON COUNTY  
SURVEYOR

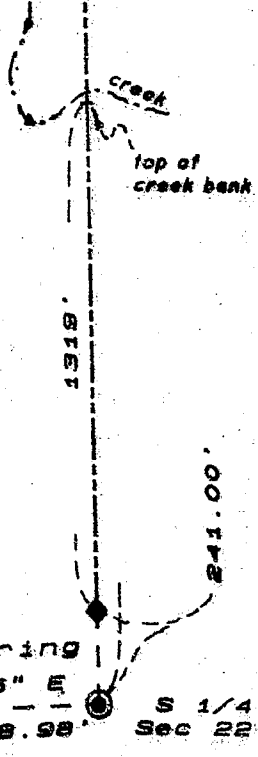

13271

MAP OF SURVEY

located in  
T 38 S, R 2 E, Sec. 22, W.M.  
Jackson County, Oregon

SURVEY NARRATIVE TO COMPLY WITH PARAGRAPH 205.250  
OREGON REVISED STATUTES

SURVEY FOR: Jerry E. Michael  
17153 Antioch Road  
White City, Oregon 97503

LOCATION: Section 22, T 38 S, R 2 E, WM.  
Jackson County, Oregon

PURPOSE: Locate and monument the east boundary of those parcels described in Instrument No. 77-18499 of the Official Records of Jackson County, Oregon, including the west and south boundary of the 13 acres excepted from said document.

PROCEDURE: The north and south one quarter corners and the northwest corner of section 22 were located and measured to and the property corners were subsequently monumented as shown. No attempt was made to locate the southeast corner of southerly described parcel.

Basis of bearing: Survey No. 7872

Date: November 18, 1992

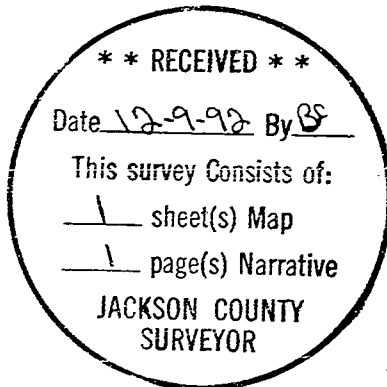

*Roger R. Roberts*

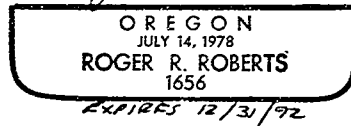

Roger R. Roberts  
LANDMARK SURVEYING  
205 West Ninth Street  
Medford, Oregon 97501