

13270

PLAT of SURVEY in
TOWNSHIP 33 SOUTH, RANGE 02 EAST, W.M.
JACKSON COUNTY, OREGON.

SURVEY FOR: BOISE CASCADE CORP.
P.O. BOX 100
MEDFORD, OREGON 97501
(503) 776-6666

SURVEY BY: JAMES ARTMAN SURVEYING
P.O. BOX 576
WINSTON, OREGON 97496
(503) 679-7176

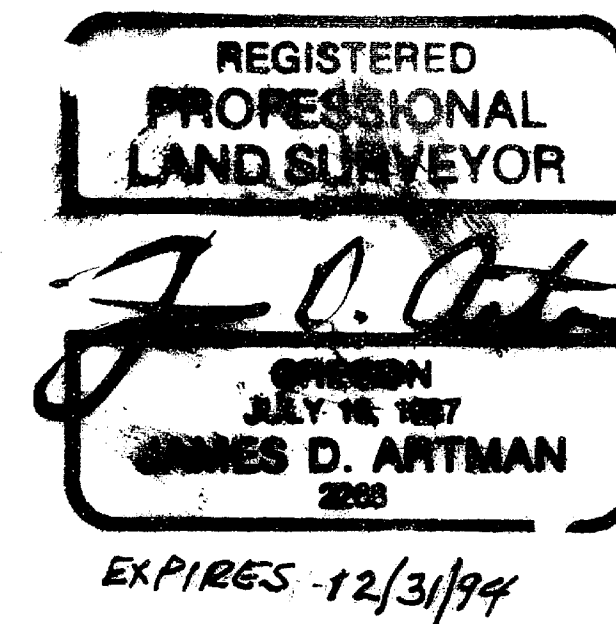

SECTION 10

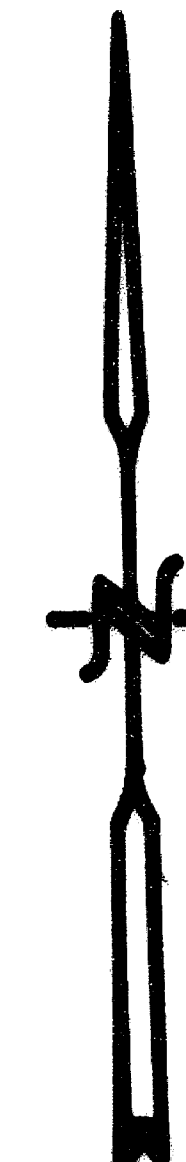

SCALE 1" = 500 feet
DEC. 8, 1992

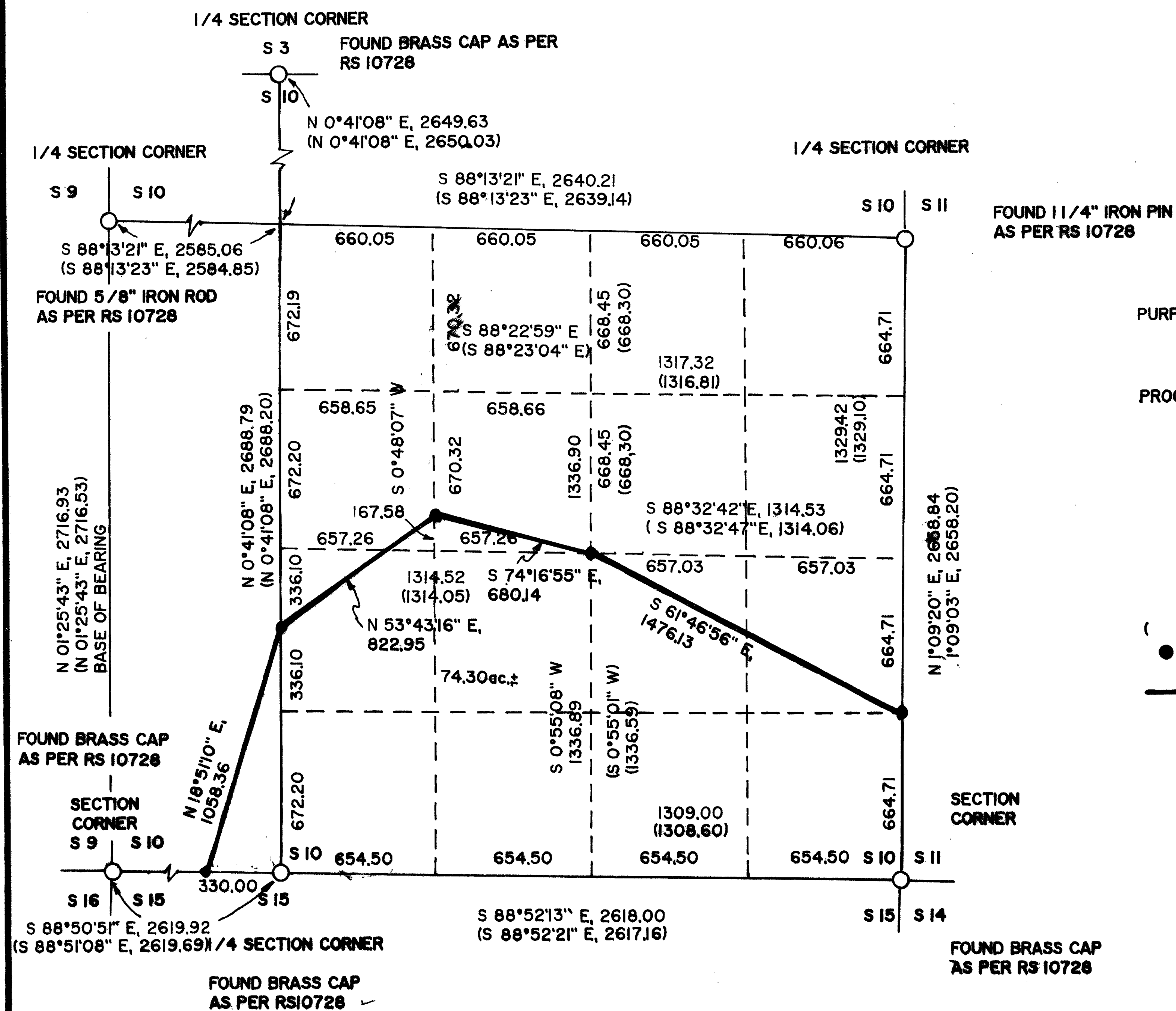

PURPOSE OF SURVEY: TO SURVEY, MARK, AND MONUMENT A PORTION OF THAT PROPERTY AS DESCRIBED IN TRACT NO. 402 TO BOISE CASCADE CORPORATION.

PROCEDURE: TRAVERSES WERE RAN TO CORNERS SHOWN ON THIS PLAT. A SECTION SUBDIVISION WAS THEN CALCULATED USING "THE MANUAL OF INSTRUCTION FOR SURVEY OF PUBLIC LANDS 1973" TRAVERSES WERE THEN RAN ALONG THE BOUNDARIES TO MONUMENT AND MARK LINES. DEED CALLS WERE USED ON THE SOUTH LINE TO SET MONUMENT. ALL OTHER CORNERS SET WERE SET BY SECTION SUBDIVISION CALLS.

- () RECORD PER RS 10728
- SET 5/8"x 30" IRON ROD WITH 1" PLASTIC CAP MARKED "ARTMAN RLS 2268"
- LINES BLAZED, PAINTED, AND TAGGED

NOTE: ALL CORNERS TIED ARE TIED TO STATE PLANE COORDINATES AS SHOWN ON RS 10728

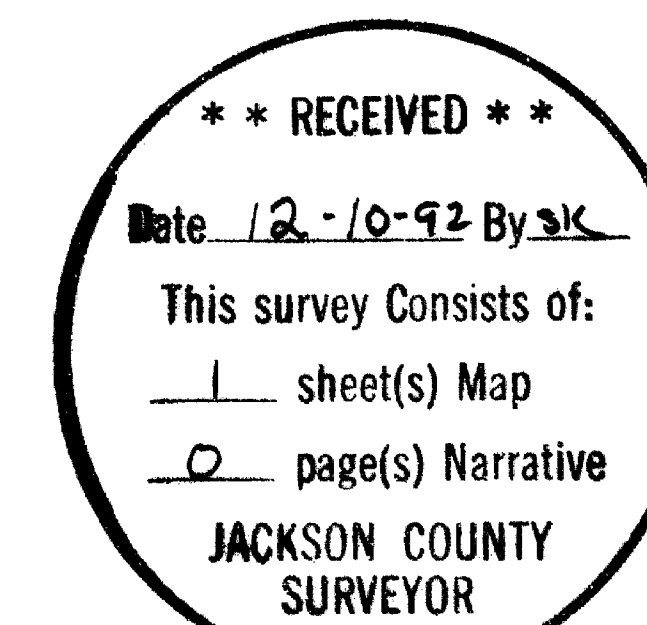

13270