

MAP OF SURVEY

LOCATED IN THE SE 1/4 OF SECTION 29,
TOWNSHIP 35 SOUTH, RANGE 2 WEST, W.M.
JACKSON COUNTY, OREGON
NOVEMBER, 1992

SURVEY FOR: DICK E. STITT
2241 ROBERTS RD.
MEDFORD, OREGON

SURVEY BY: PAUL LEWIS
2980 OAKRIDGE
MEDFORD, OREGON 97502
773-3876

**** RECEIVED ****
Date 12-8-92 By PL
This survey consists of:
- sheet(s) Map
- page(s) Narrative
JACKSON COUNTY
SURVEYOR

- ⊙ FOUND JACKSON COUNTY SURVEYOR BRASS CAP MONUMENT
- SET 5/8" REBAR WITH PLASTIC CAP STAMPED "LS 1644"
- FENCE LINE

REGISTERED
**PROFESSIONAL
LAND SURVEYOR**
Paul D. Lewis
OREGON
JULY 14, 1977
PAUL D. LEWIS
1644
EXSP1025 12-31-92

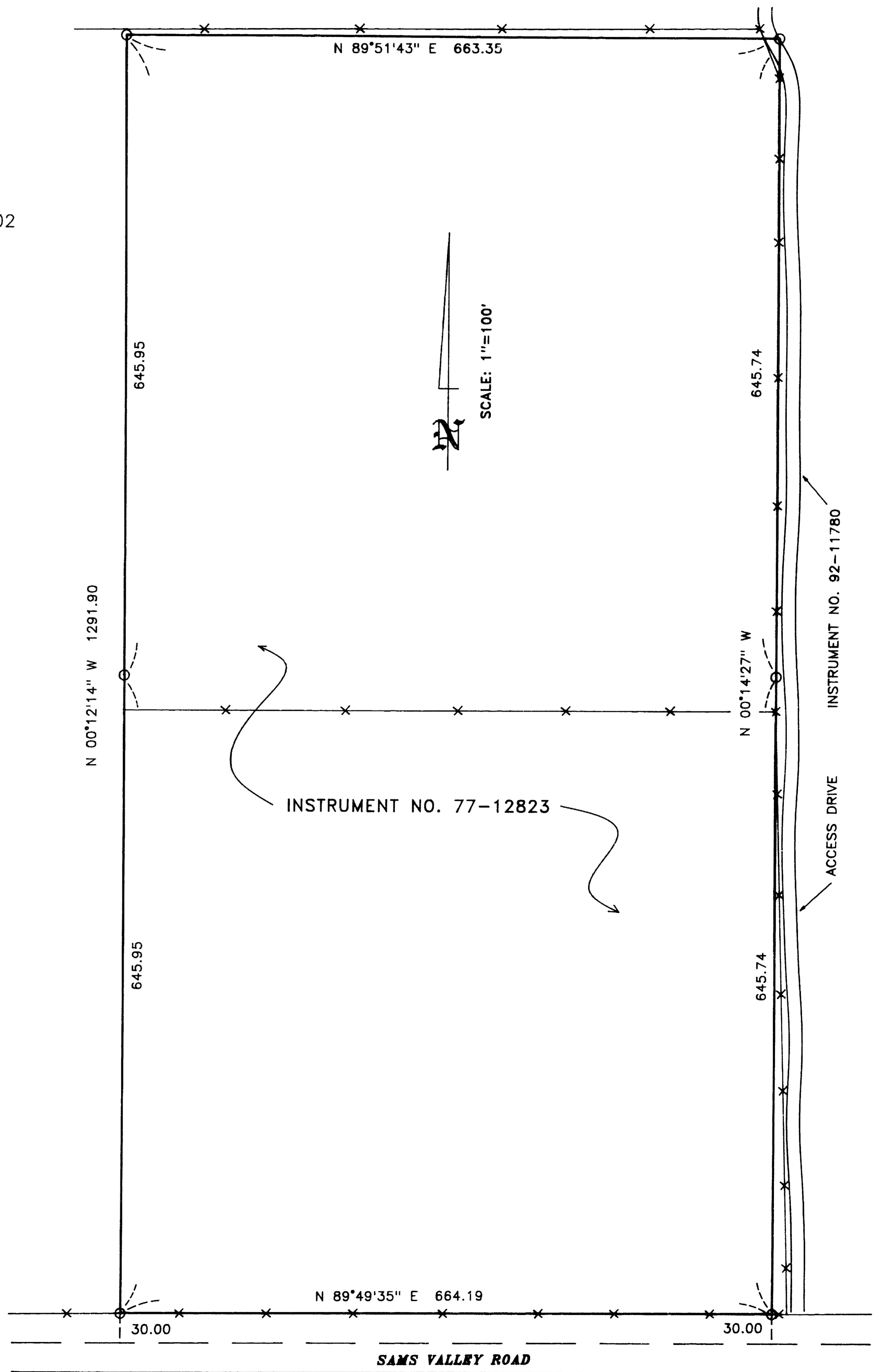
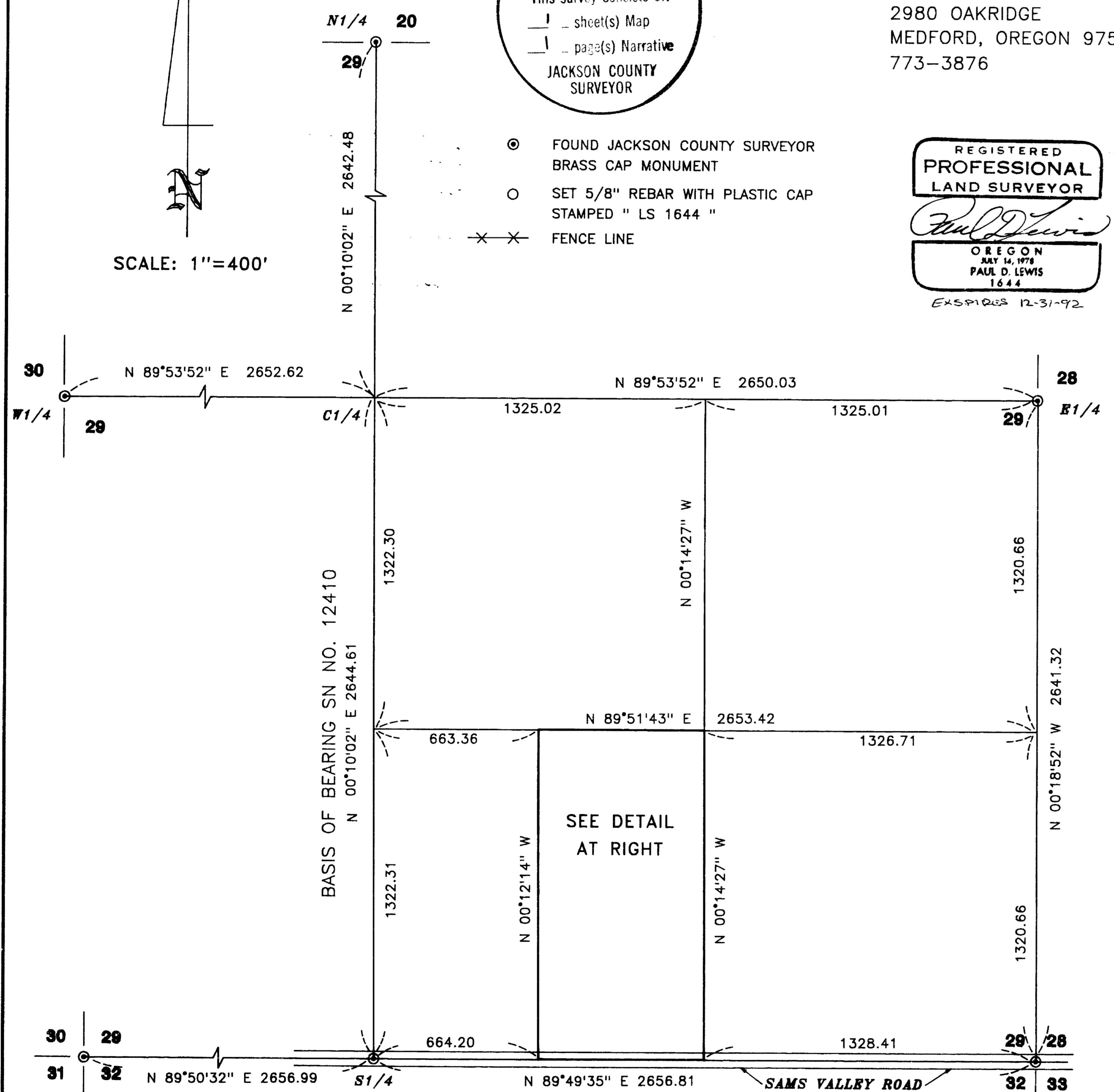
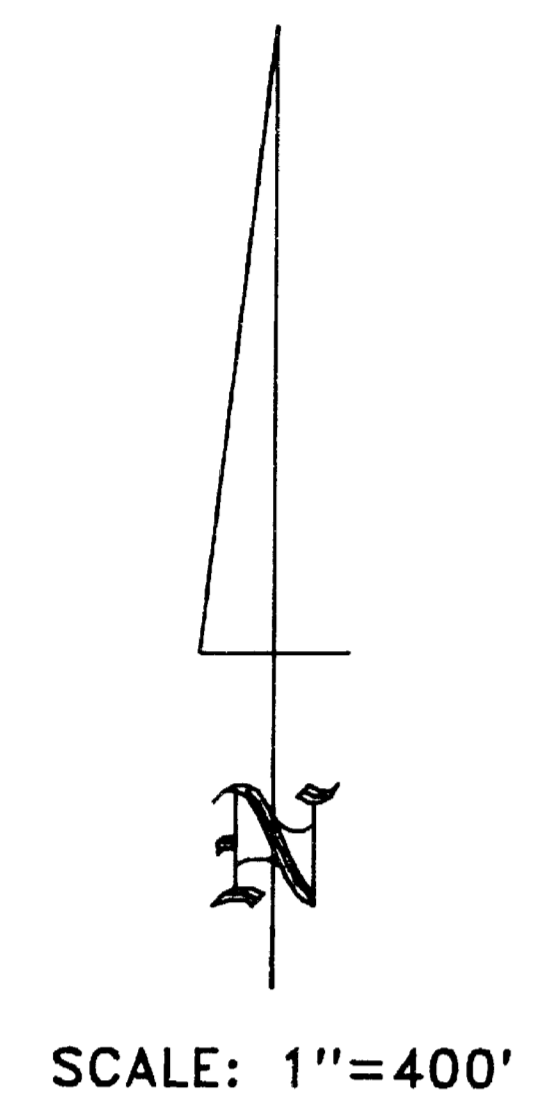

13266

SURVEY NO. _____

SURVEY NARRATIVE TO COMPLY WITH O.R.S. 209.250

SURVEY FOR: DICK STITT
2241 ROBERTS RD.
MEDFORD, OREGON

SURVEY BY: PAUL LEWIS
2980 OAKRIDGE AVE.
MEDFORD, OREGON

PURPOSE: TO SURVEY AND MONUMENT THAT CERTAIN PARCEL OF
LAND DESCRIBED IN O.R. 77-12823

PROCEDURE: A TRAVERSE WAS RUN TIEING IN THE EXTERIOR
SECTION AND ONE-QUARTER CORNERS OF SECTION 29.
THE SECTION WAS THEN BROKE DOWN AND FOUND TO
AGREE WITH SURVEY NO. 12410. THE DEED LINES
AND LINES OF OCCUPANCY WERE FOUND TO BE
DIFFERENT. THE BASIC RELATIONSHIP OF THE
ACCESS ROAD AND FENCE LINES ARE SHOWN ON THE
ATTACHED MAP.

DATE: NOVEMBER, 1992

BASIS OF BEARING: SURVEY NO. 12410

REGISTERED
PROFESSIONAL
LAND SURVEYOR



OREGON
JULY 14, 1978
PAUL D. LEWIS
1644

EXPIRES 12-31-92

T35S R2W SEC. 29 T.L.

** RECEIVED **
Date 12-8-92 By BF
This survey Consists of:
1 sheet(s) Map
1 page(s) Narrative
JACKSON COUNTY
SURVEYOR