

# Property Line Adjustment

Approved by the City of Jacksonville Kathy Dale Date 12/8/92

13265

**Survey for**  
**Ralf Peck**  
**P.O. Box 1184**  
**Jacksonville, Or. 97530**

**Survey by**  
**Kaiser Surveying**  
**19440 Highway 62**  
**Eagle Point, Or. 97524**

**Location**  
**Lot 617 of**  
**OFFORD CIRCLE SUBD.**  
**(Recorded) and the NE 1/4**  
**of Sec. 32 in D.L.C. No. 90**  
**T. 37 S., R. 2 W., W.M.**  
**Jacksonville, Oregon**

**Date**  
**December 1, 1992**

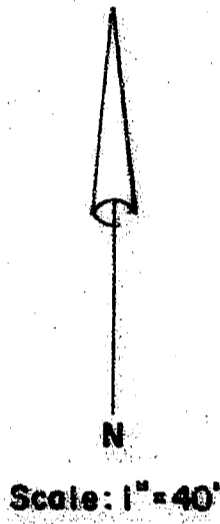
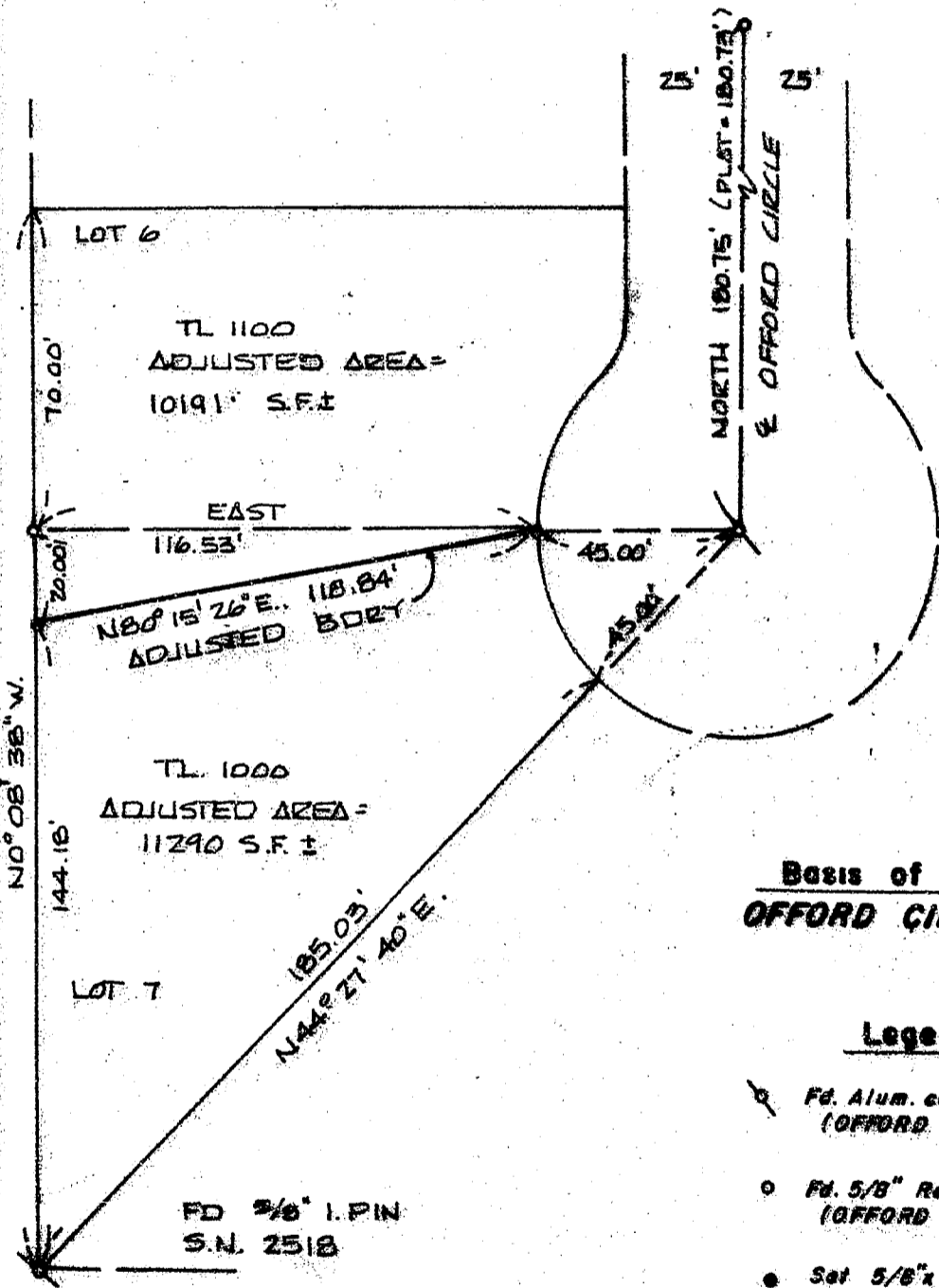

**Basis of Bearings**  
**OFFORD CIRCLE SUBD.**

- Legend**
- ⊕ Fd. Alum. cap Flush with pavement (OFFORD CIRCLE SUBD.)
  - Fd. 5/8" Rebar with plastic cap (OFFORD CIRCLE SUBD.)
  - Set 5/8" x 24" Rebar with plastic cap marked "KAISER RLS 803"

REGISTERED  
**PROFESSIONAL**  
 LAND SURVEYOR

*G.D.K.*

OREGON  
 JULY 18, 1967  
 GARY D. KAISER  
 No. 803

SMP 12-31-93

**\*\* RECEIVED \*\***  
 Date 12-8-92 By RF  
 This survey consists of  
1 sheet(s) Map  
1 page(s) Narrative  
 JACKSON COUNTY  
 SURVEYOR

T.L. Nos. 372W.32 AA - 1000 + 1100

13265

GARY D. KAISER  
R.P.L.S. ORE. 803  
C.W.R.E. ORE. 73

**KAISER SURVEYING**  
19440 HIGHWAY 62  
EAGLE POINT, OREGON 97524

**PHONE**  
SHADY COVE (503) 878-3995  
MEDFORD PHONE/FAX (503) 779-8040

SURVEY NO. 13265

**SURVEY NARRATIVE TO COMPLY WITH O.R.S. 209.250**

**SURVEY FOR:** RALF PECK  
P.O. BOX 1184  
JACKSONVILLE, OR 97530

**SURVEY BY:** KAISER SURVEYING  
19440 HWY. 62  
EAGLE POINT, OR 97524

**LOCATION:** Lots 6 & 7 of OFFORD CIRCLE SUBD.  
(Recorded) and the NE ¼ of Sec. 32  
in D.L.C. No. 90, T. 37 S., R. 2 W.,  
W.M., Jacksonville, Oregon

**BASIS OF BEARINGS:** OFFORD CIRCLE SUBD. (Center line of  
Offord Circle)

**DATE:** December 1, 1992

**PURPOSE:** Property line adjustment survey  
adjusting the common boundary  
between Lot 6 and 7 of OFFORD CIRCLE  
SUBD.. Also to describe the  
resultant lots after the adjustment.

**PROCEDURE:** Utilizing found lot corner monuments  
and centerline monuments as shown on the annexed map for  
control, the adjusted boundary was monumented as shown.

**\*\* RECEIVED \*\***  
Date 12-8-92 By [Signature]  
This survey Consists of:  
1 sheet(s) Map  
1 page(s) Narrative  
JACKSON COUNTY  
SURVEYOR

REGISTERED  
**PROFESSIONAL**  
LAND SURVEYOR

G. D. K.

OREGON  
JULY 16, 1967  
GARY D. KAISER  
No. 803

EXP. 12-31-93