

NORTH 142.00

N 00°09'31" E 1311.00
[N 00°09'31" E]

WITNESS CORNER TO CORNER OF SECTIONS 1, 6, 36, 31

BEARINGS BASED UPON RS 12676

** NARRATIVE IS SEPARATE DOCUMENT **

LEGEND

- FD. BRASS CAP PER JACKSON COUNTY REESTABLISHMENT BOOK, PAGE 16
- SET 5/8" X 30" REBAR WITH YELLOW PLASTIC CAP MARKED " TEMPLIN LS2359 "
- △ CALCULATED POSITION
- INDICATES LINES BLAZED AND PAINTED
- [] RECORD BEARING/DISTANCE PER RS 12676
- () DEED RECORD

**** RECEIVED ****

Date 11-30-92 By BT

This survey consists of:

1 sheet(s) Map

3 page(s) Narrative

JACKSON COUNTY SURVEYOR

NE1/16

33 - 3E - 1

RICHARD TEMPLIN LAND SURVEYING

2042 SANDRA PL 776-0991 & 474-7720 MEDFORD, OREGON

MAP OF SURVEY

LOCATED IN

GOVERNMENT LOT 1, PARCEL 8

NE1/4 OF THE NE1/4 OF SECTION 1, T.33S., R.3E., W.M.

JACKSON COUNTY, OREGON

SURVEYED FOR: BOISE CASCADE P.O. BOX 100 MEDFORD, OREGON 97501

DATE: NOV. 25, 1992

RICHARD TEMPLIN LAND SURVEYING

2042 SANDRA PL 776-0991 & 474-7720 MEDFORD, OREGON

MAP OF SURVEY

LOCATED IN

GOVERNMENT LOT 1, PARCEL 8

NE1/4 OF THE NE1/4 OF SECTION 1, T.33S., R.3E., W.M.

JACKSON COUNTY, OREGON

SURVEYED FOR: BOISE CASCADE P.O. BOX 100 MEDFORD, OREGON 97501

DATE: NOV. 25, 1992

RICHARD G. TEMPLIN
PROFESSIONAL LAND SURVEYOR

2042 Sandra Pl.
Medford, Oregon 97504
(503) 776-0991 • 474-7720

NARRATIVE

Survey No. 13260

SURVEY FOR: Boise Cascade Corp.
P.O. Box 100
Medford, Oregon 97501

LOCATION: In Government Lot 1, NE 1/4 of NE 1/4 of Section
1, Township 33 South, Range 3 East, of the
Willamette Meridian, Jackson County, Oregon.

PURPOSE: To survey and mark Boise Cascade property line
per legal description furnished by client.

DATE: November 25, 1992

BASIS OF Bearings based upon R.S. 12676.

PROCEDURE: From control points set on R.S. 12676, computed
and set angle points along a parallel line and
300.00 feet from the survey line described in
said legal description.

At angle point #1 set:

A 5/8" rebar with a yellow plastic cap marked
"TEMPLIN LS 2359 ", from which the following
bearing trees:

A Douglas Fir, 4" diameter, mkd. with a diamond
shaped aluminum tag at base of the center of tree
bears N 62° E, 3.0 feet.

A Douglas Fir, 6" diameter, mkd. with a diamond
shaped aluminum tag at base of the center of tree
bears N 34° W, 6.9 feet.

At angle point #2 set:

A 5/8" rebar with a yellow plastic cap marked
"TEMPLIN LS 2359 ", from which the following
bearing trees:

A Hemlock, 4" diameter, mkd. with a diamond
shaped aluminum tag at base of the center of tree
bears S 80° E, 6.9 feet.

A Hemlock, 8" diameter, mkd. with a diamond
shaped aluminum tag at base of the center of tree
bears S 66° W, 1.2 feet.

RICHARD G. TEMPLIN
PROFESSIONAL LAND SURVEYOR

2042 Sandra Pl.
Medford, Oregon 97504
(503) 776-0991 • 474-7720

NARRATIVE

Survey No. 13260

SURVEY FOR: Boise Cascade Corp.
P.O. Box 100
Medford, Oregon 97501

LOCATION: In Government Lot 1, NE 1/4 of NE 1/4 of Section
1, Township 33 South, Range 3 East, of the
Willamette Meridian, Jackson County, Oregon.

PURPOSE: To survey and mark Boise Cascade property line
per legal description furnished by client.

DATE: November 25, 1992

BASIS OF Bearings based upon R.S. 12676.

PROCEDURE: From control points set on R.S. 12676, computed
and set angle points along a parallel line and
300.00 feet from the survey line described in
said legal description.

At angle point #1 set:

A 5/8" rebar with a yellow plastic cap marked
"TEMPLIN LS 2359 ", from which the following
bearing trees:

A Douglas Fir, 4" diameter, mkd. with a diamond
shaped aluminum tag at base of the center of tree
bears N 62° E, 3.0 feet.

A Douglas Fir, 6" diameter, mkd. with a diamond
shaped aluminum tag at base of the center of tree
bears N 34° W, 6.9 feet.

At angle point #2 set:

A 5/8" rebar with a yellow plastic cap marked
"TEMPLIN LS 2359 ", from which the following
bearing trees:

A Hemlock, 4" diameter, mkd. with a diamond
shaped aluminum tag at base of the center of tree
bears S 80° E, 6.9 feet.

A Hemlock, 8" diameter, mkd. with a diamond
shaped aluminum tag at base of the center of tree
bears S 66° W, 1.2 feet.

RICHARD G. TEMPLIN
PROFESSIONAL LAND SURVEYOR
2042 Sandra Pl.
Medford, Oregon 97504
(503) 776-0991 • 474-7720

At angle point #3 set:

A 5/8" rebar with a yellow plastic cap marked "TEMPLIN LS 2359 ", from which the following bearing trees:

A Douglas Fir, 12" diameter, mkd. with a diamond shaped aluminum tag at base of the center of tree bears N 60° E, 9.1 feet.

A Douglas Fir, 6" diameter, mkd. with a diamond shaped aluminum tag at base of the center of tree bears South, 2.3 feet.

At angle point #4 set:

A 5/8" rebar with a yellow plastic cap marked "TEMPLIN LS 2359 ", from which the following bearing trees:

A Hemlock, 12" diameter, mkd. with a diamond shaped aluminum tag at base of the center of tree bears S 45° W, 15.5 feet.

A Douglas Fir, 8" diameter, mkd. with a diamond shaped aluminum tag at base of the center of tree bears N 12° W, 16.2 feet.

At angle point #5 set:

A 5/8" rebar with a yellow plastic cap marked "TEMPLIN LS 2359 ", from which the following bearing trees:

A Hemlock, 8" diameter, mkd. with a diamond shaped aluminum tag at base of the center of tree bears N 2° E, 13.4 feet.

A Hemlock, 12" diameter, mkd. with a diamond shaped aluminum tag at base of the center of tree bears N 21° E, 30.8 feet.

At angle point #6 set:

A 5/8" rebar with a yellow plastic cap marked "TEMPLIN LS 2359 ", from which the following bearing trees:

A Hemlock, 6" diameter, mkd. with a diamond shaped aluminum tag at base of the center of tree bears S 32° W, 2.0 feet.

A Hemlock, 7" diameter, mkd. with a diamond shaped aluminum tag at base of the center of tree bears N 28° W, 5.3 feet.

13260

RICHARD G. TEMPLIN
PROFESSIONAL LAND SURVEYOR
2042 Sandra Pl.
Medford, Oregon 97504
(503) 776-0991 • 474-7720

At angle point #7 set:

A 5/8" rebar with a yellow plastic cap marked "TEMPLIN LS 2359 ", from which the following bearing trees:

A Cedar, 16" diameter, mkd. with a diamond shaped aluminum tag at base of the center of tree bears N 23° E, 24.45 feet.

A Douglas Fir, 36" diameter, mkd. with a diamond shaped aluminum tag at base of the center of tree bears N 87° W, 11.0 feet.

At Witness corner, #8 set:

A 5/8" rebar with a yellow plastic cap marked "TEMPLIN LS 2359 ", from which the following bearing trees:

A Douglas Fir, 18" diameter, mkd. with a diamond shaped aluminum tag at base of the center of tree bears N 36° E, 12.9 feet.

A Douglas Fir, 9" diameter, mkd. with a diamond shaped aluminum tag at base of the center of tree bears S 82° W, 5.8 feet.

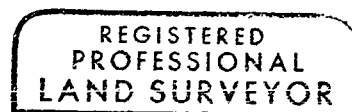
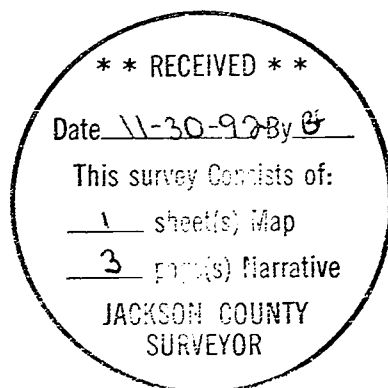

RT

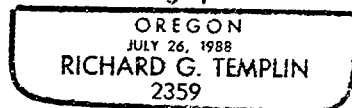

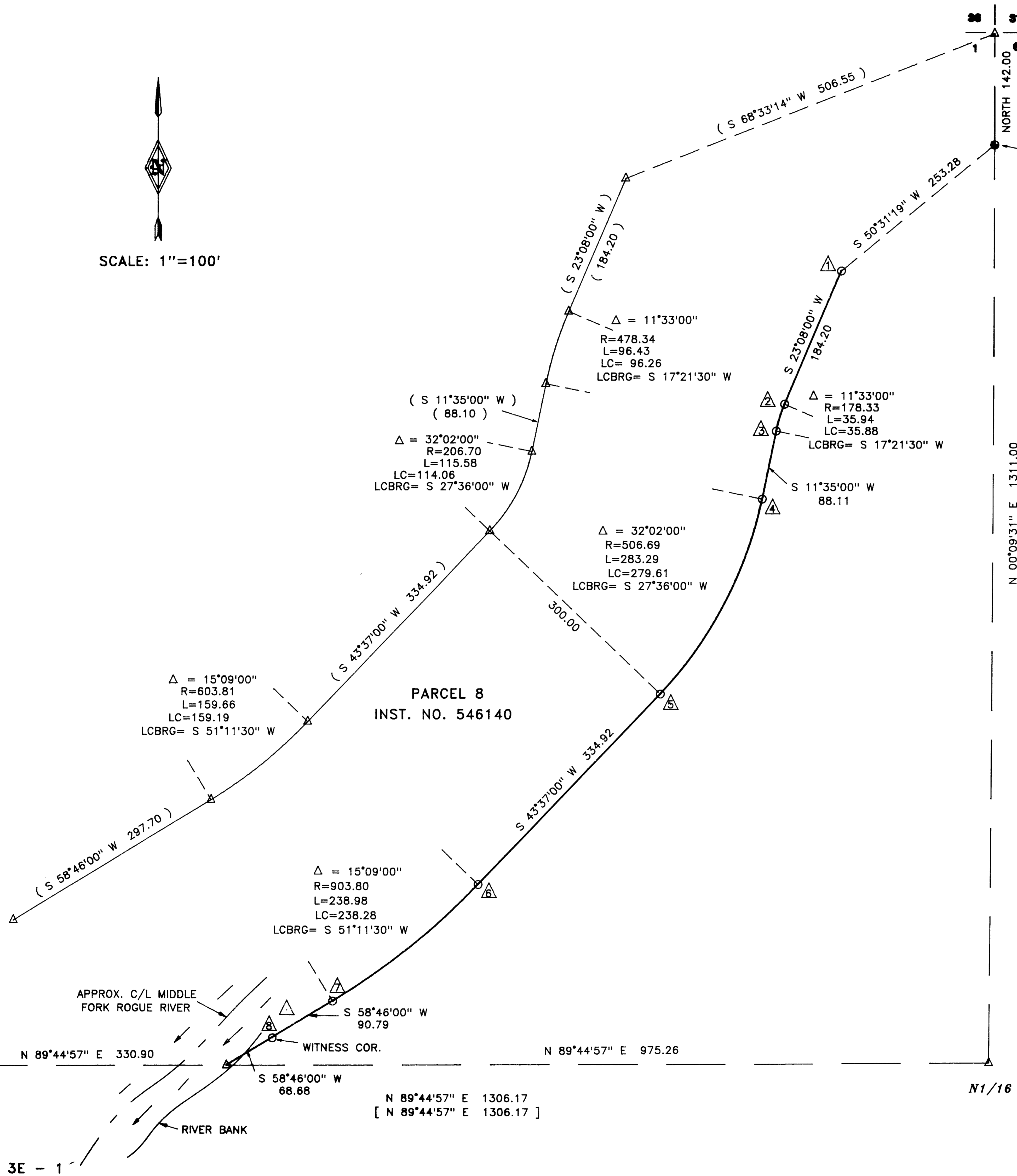
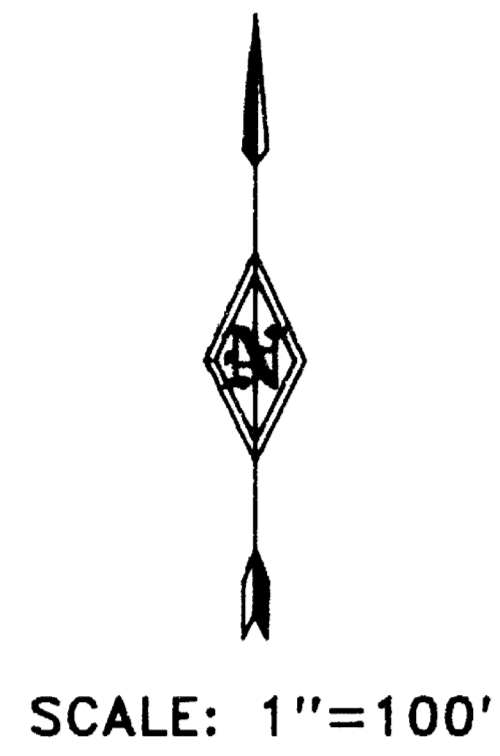

N 00°09'31" E 1311.00
[N 00°09'31" E]

NORTH 142.00

(S 68°33'14" W 506.55)

(S 23°08'00" W)
(184.20)

S 50°31'19" W 253.28

S 23°08'00" W 184.20

S 11°35'00" W 88.11

S 43°37'00" W 334.92

(S 58°46'00" W 297.70)

(S 58°46'00" W 90.79)

N 89°44'57" E 330.90

N 89°44'57" E 975.26

N 89°44'57" E 1306.17
[N 89°44'57" E 1306.17]

N 1/16

- LEGEND**
- FD. BRASS CAP PER JACKSON COUNTY REESTABLISHMENT BOOK, PAGE 16
 - SET 5/8" X 30" REBAR WITH YELLOW PLASTIC CAP MARKED " TEMPLIN LS2359 "
 - △ CALCULATED POSITION
 - INDICATES LINES BLAZED AND PAINTED
 - [] RECORD BEARING/DISTANCE PER RS 12676
 - () DEED RECORD

**** RECEIVED ****

Date: 11-30-92 By: BT

This survey consists of:
1 sheet(s) Map
3 page(s) Narrative

JACKSON COUNTY SURVEYOR

RICHARD TEMPLIN LAND SURVEYING
 2042 SANDRA PL 776-0991 & 474-7720 MEDFORD, OREGON

ROGUE RIVER
 LAND SURVEYOR

Richard Templin

DEFINITION
 JUL 1988
 RICHARD G. TEMPLIN
 2359

RICHARD TEMPLIN LAND SURVEYING
 2042 SANDRA PL 776-0991 & 474-7720 MEDFORD, OREGON

MAP OF SURVEY
 LOCATED IN
 GOVERNMENT LOT 1, PARCEL 8
 NE1/4 OF THE NE1/4 OF SECTION 1, T.33S., R.3E., W.M.
 JACKSON COUNTY, OREGON

SURVEYED FOR: BOISE CASCADE P.O. BOX 100 MEDFORD, OREGON 97501

DATE: NOV. 25, 1992

33 - 3E - 1