

# MAP OF SURVEY

Located in the SW 1/4 of Section 21, T. 36 S., R. 4 W. of the W.M.,  
Jackson County, Oregon

13253

SW Corner D.L.C. No. 40  
107'  
S. 89° 40' W.



Scale: 1" = 60'

Basis of bearings: R.S.N. 13014

**\*\* RECEIVED \*\***  
Date 11-25-92 By [Signature]  
This survey consists of:  
1 sheet(s) Map  
1 page(s) Narrative  
JACKSON COUNTY  
SURVEYOR

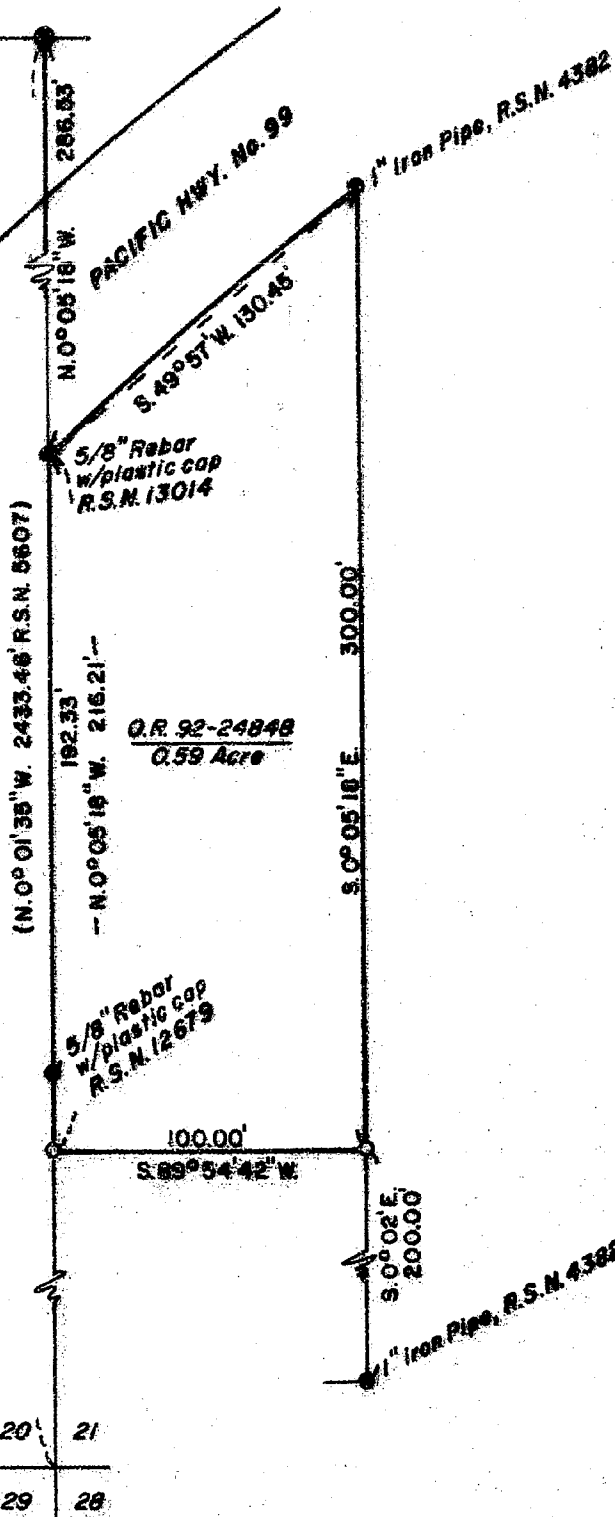

## LEGEND

R.S.N. = Recorded Survey No.

- Found Survey Markers as noted. (Rebars have yellow plastic caps stamped "TEMPLIN RS 2359".)
- ⊙ Jackson County Surveyor's Brass Cap, witness to SW corner D.L.C. No. 40.
- Set 5/8" x 24" steel pin w/yellow plastic cap stamped "D.W. EDWARDS PLS 741"

SURVEY FOR: John Dalrymple  
7955 Rogue River Hwy.  
Grants Pass, Or. 97527

SURVEY BY: Edwards Surveying & Land Planning, Inc.  
823 W. 8th Street  
Medford, Or. 97501

Ph. 776-2313  
471-7059

REGISTERED  
PROFESSIONAL  
LAND SURVEYOR

Darrel W. Edwards

OREGON  
JULY 8, 1998  
DARREL W. EDWARDS  
741

DATE: Nov. 12, 1992

T. 36 - 4W, 21, T.L. 2100

13253

# Edwards Surveying & Land Planning Inc.

DARREL W. EDWARDS  
OREGON REG. 741  
ARIZONA REG. 9746



DAVID A. EDWARDS  
OREGON REG. 2339

REGISTERED LAND SURVEYORS  
823 WEST 8TH ST.  
MEDFORD, OREGON 97501  
(503) 776-2313 • (503) 471-7059

SURVEY NUMBER 13253

## SURVEY NARRATIVE TO COMPLY WITH CHAPTER 209, PARAGRAPH 205, OREGON REVISED STATUTES

SURVEY FOR: John Dalrymple  
7955 Rogue River Hwy.  
Grants Pass, OR 97527

LOCATION: In the Southwest 1/4 of Section 21, Township 36 South,  
Range 4 West of the Willamette Meridian, Jackson County,  
Oregon.

PURPOSE: To find or set the four corners of a tract of land  
described in Document No. 92-24848, Official Records for  
Jackson County, Oregon.

PROCEDURE: Used the survey markers as shown on the accompanying Map  
of Survey for control. Set the missing property corners  
as shown on the accompanying Map of Survey.

BASIS OF  
BEARINGS: Recorded Survey Number 13014

EQUIPMENT: Nikon NTD-4 Semi-automatic Theodolite/E.D.M.

DATE  
COMPLETED: November 12, 1992

