

# MAP OF SURVEY 92-68-LLA

LOCATED IN THE SOUTH HALF OF SECTION 23 AND WEST HALF OF SECTION 26, T37S R3E W.M.

SURVEY FOR

MEDFORD CORPORATION  
PO BOX 550  
MEDFORD, OREGON 97501

SURVEY BY

ARTHUR R. RAMBO  
735 VISTA PARK DRIVE  
EAGLE POINT, OREGON 97524

NO FIELD WORK DONE THIS SURVEY

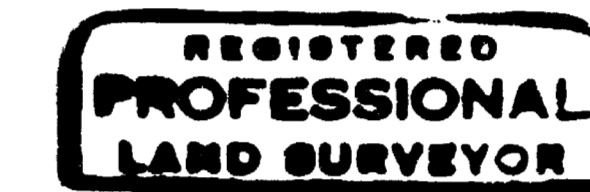

*Arthur R. Rambo*

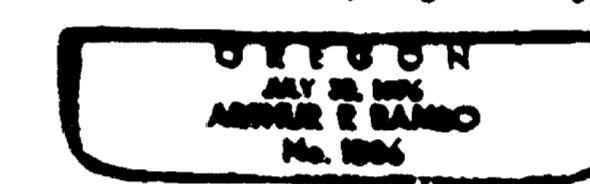

APPROVED BY THE JACKSON COUNTY DEPARTMENT OF PLANNING & DEVELOPMENT

BY *Dody Valbo* DATE 11-23-92, 1992

## LEGEND

- G.R. 1882 GOVERNMENT RECORD
- S 1 SURVEY No. 3611
- S 2 SURVEY No. 8829
- S 3 SURVEY No. 9751
- S 4 SURVEY No. 9809

- SET SURVEY No. 3611 2 1/2" BRASS CAP
- SET SURVEY No. 8829 2 1/2" BRASS CAP
- ◐ SET SURVEY No. 9751 2 1/2" BRASS CAP
- ◑ SET SURVEY No. 9781 2 1/2" BRASS CAP
- ◒ SET SURVEY No. 9809 2 1/2" BRASS CAP

DENOTES ADJUSTED LINE

## SCALE

1" = 500'

## DATE

NOVEMBER 23, 1992

## BASIS OF BEARING

SURVEY No. 9809

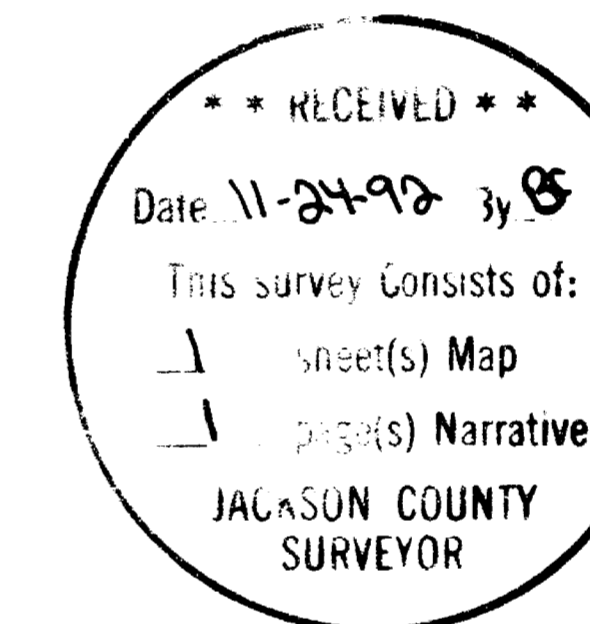
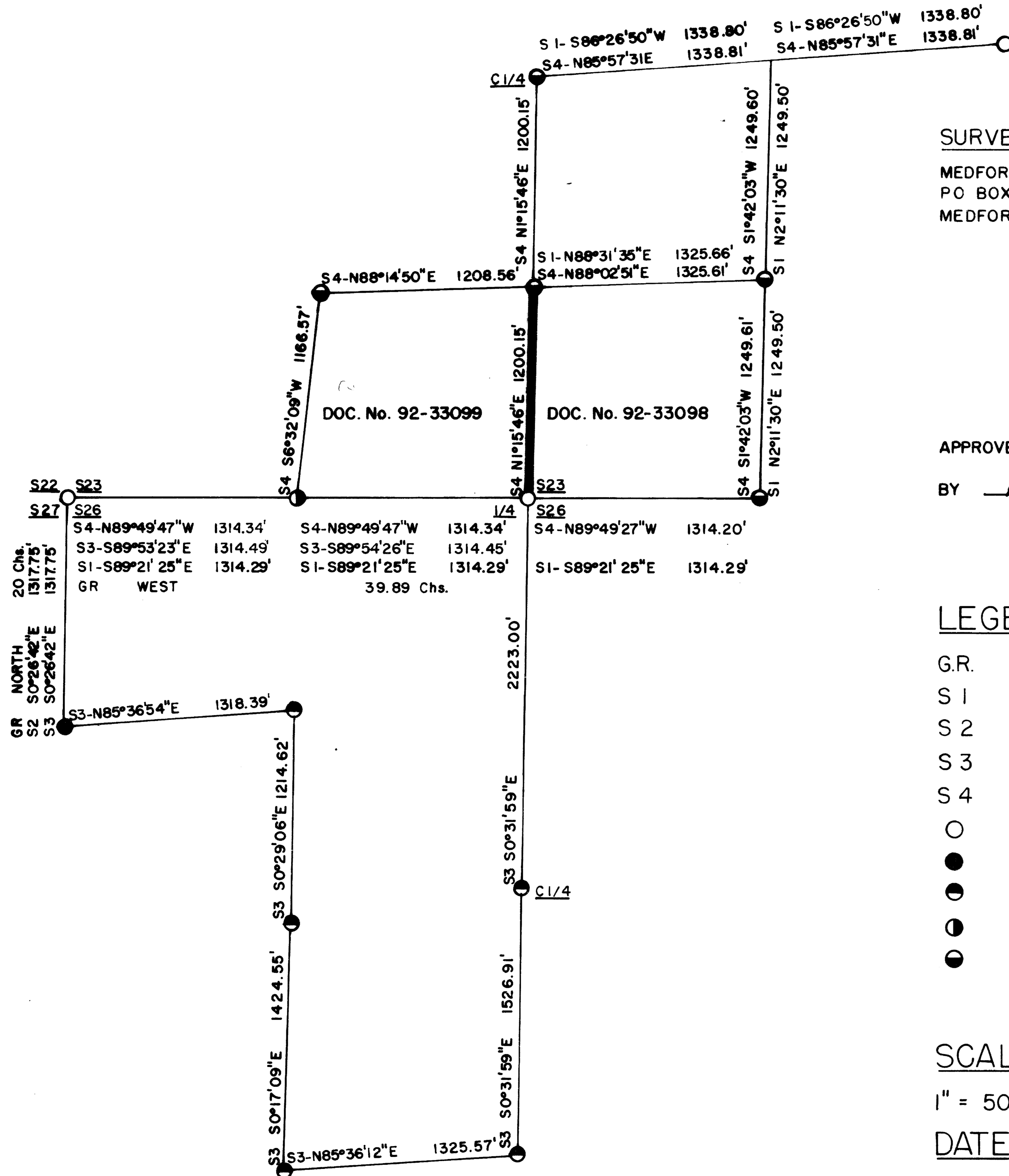

13248

SURVEY NARRATIVE  
FOR  
SOUTH HALF SECTION 23 AND WEST HALF  
SECTION 26 TOWNSHIP 37 SOUTH RANGE 3  
EAST WILLAMETTE MERIDIAN  
92-68-LLA

SURVEY FOR: MEDFORD CORPORATION  
P.O. BOX 550  
MEDFORD OREGON 97501

SURVEY BY: ARTHUR R. RAMBO  
735 VISTA PARK DRIVE  
EAGLE POINT OREGON 97524

DATE: NOVEMBER 23, 1992

BASIS OF BEARING: RECORDED SURVEY NUMBER 9809

PURPOSE: BOUNDARY LINE ADJUSTMENT; PLANNING DEPARTMENT  
FILE NUMBER 92-68-LLA. TO SHOW THE ADJUSTMENT  
LINE FOR SAID LOT LINE ADJUSTMENT ( 92-68-LLA)  
FOR JACKSON COUNTY PLANNING DEPARTMENT.

PROCEDURE: THE ADJUSTMENT LINE IS TO COMMENCE AT THE 1/4  
COR. COMMON TO SECTION 23 AND 26; THENCE TO  
THE CENTERSOUTH 1/16 COR. OF SECTION 23. THE  
1/4 COR. COMMON TO SECTION 23 AND 26 WAS RE-  
ESTABLISHED ON SURVEY NUMBER 3611 AND  
PERPETUATED BY SURVEY NUMBERS 9751 AND 9809.  
THE CENTERSOUTH 1/16 COR. WAS ESTABLISHED ON  
SURVEY NUMBER 9809. THERE WAS NO FIELD WORK  
DONE ON THIS SURVEY AS THE MONUMENTS NEEDED  
FOR THE LOT LINE ADJUSTMENT HAD PREVIOUSLY  
BEEN SET AND RECORDED.

