

MAP OF SURVEY

LOCATED in D.L.C. No. 48 and the SE 1/4 of Section 31 and the SW 1/4 of Section 32,

T. 38 S., R. 1 E., W.M.,
Jackson County, Oregon

October 14, 1992

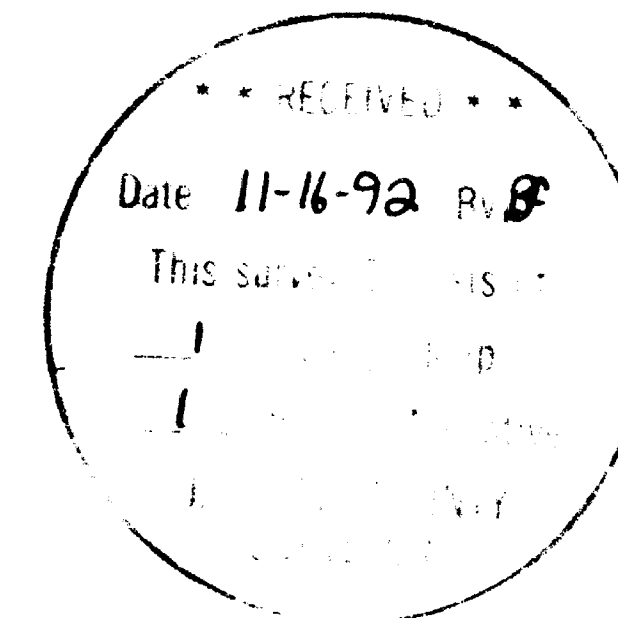

SURVEYED FOR: *Alan DeBoer*
2045 Hwy. 99 North
Ashland, Oregon 97520

SURVEYED BY: *Edwards Surveying and Land Planning Inc.*
823 W. 8th Street
Medford, Oregon 97501
Phone: (503) 776-2313

REGISTERED
PROFESSIONAL
LAND SURVEYOR

David A. Edwards

OREGON
JULY 24, 1989
DAVID A. EDWARDS
2379

LEGEND

● Indicates 5/8" diam. steel pin w/plastic cap mkd. "RPLS-2339" per R.S.N. 12439 unless noted otherwise.

○ Indicates 5/8" X 24" steel pin w/red plastic cap mkd. "D.A. EDWARDS - LS 2339" set.

--- Fence Line () Denotes Deed Record Data unless noted otherwise

R.S.N. = Recorded Survey Number

J.C.S. = Jackson County Surveyor

SCALE: 1" = 100'

BASIS OF BEARINGS: Existing control per R.S.N. 12439. (N.O.A.A. via R.S.N. 6967)

APPROVAL - 92-41-LLA

Approved by the Jackson County Department of Planning and Development.

By *Carol Parker* Date *Oct. 15, 1992*

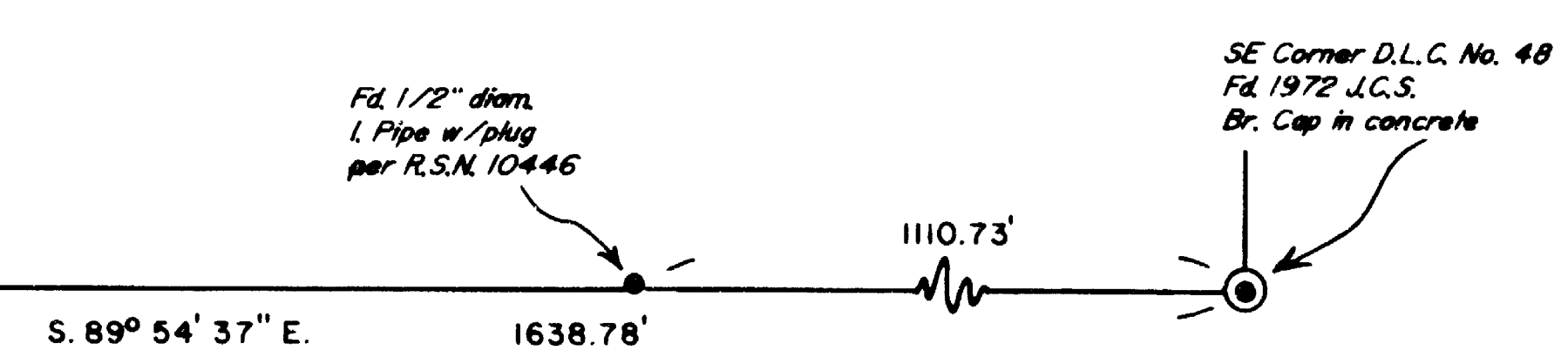
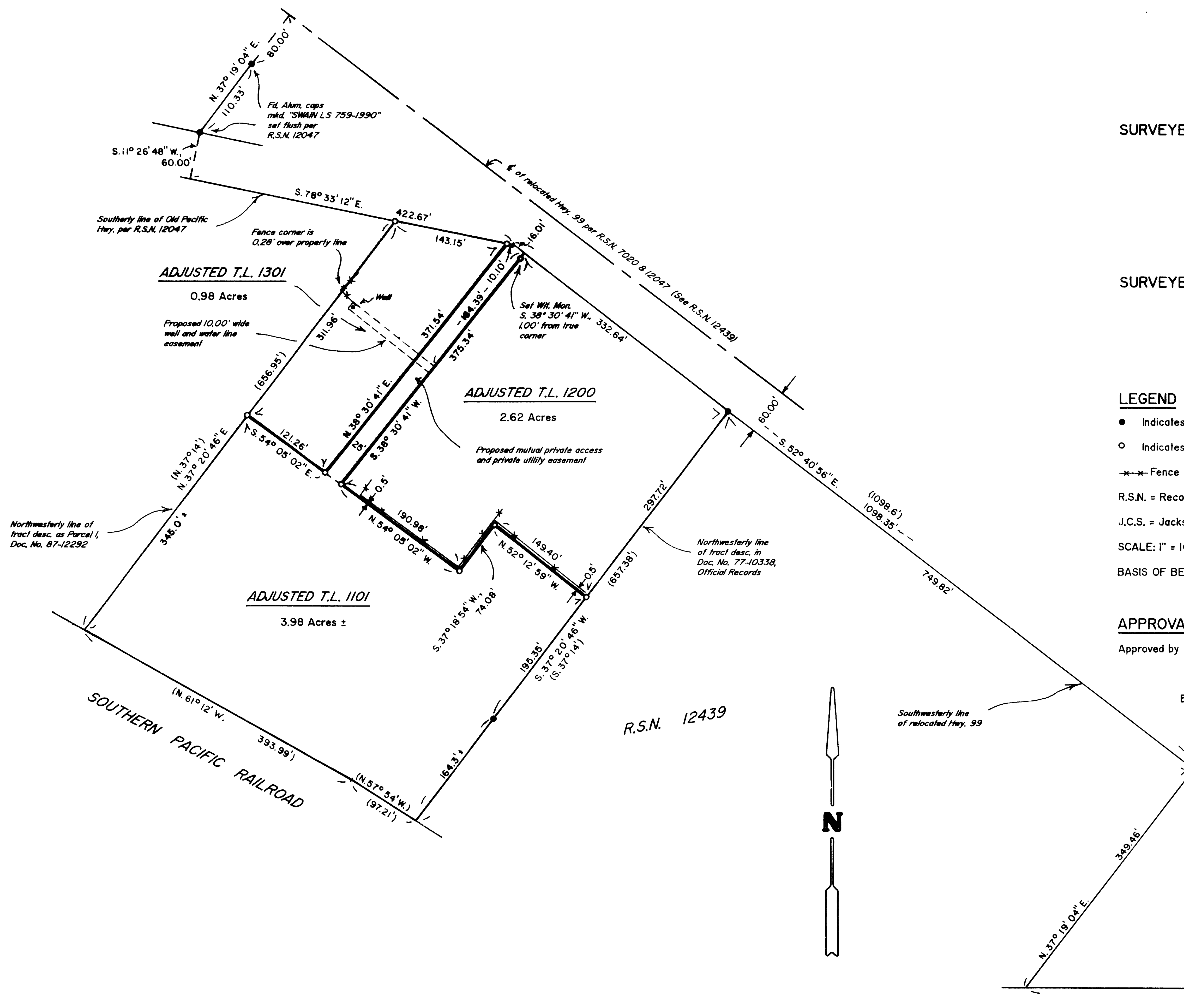

Edwards Surveying & Land Planning Inc.

DARREL W. EDWARDS
OREGON REG. 741
ARIZONA REG. 9746



DAVID A. EDWARDS
OREGON REG. 2339

REGISTERED LAND SURVEYORS
823 WEST 8TH ST.
MEDFORD, OREGON 97501
(503) 776-2313 • (503) 471-7059

SURVEY NUMBER 13244

SURVEY NARRATIVE TO COMPLY WITH CHAPTER 209, PARAGRAPH 250, OREGON REVISED STATUTES

SURVEY FOR: Alan DeBoer
2045 Hwy. 99 North
Ashland, Oregon 97520

LOCATION: In D.L.C. No. 48 & the SE 1/4 of Section 31 &
the SW 1/4 of Section 32, T. 38 S.,
R. 1 E., W.M., Jackson County, Oregon.

PURPOSE: Boundary Line Adjustment; Planning Dept. File
No. 92-41-LLA: To locate, monument and describe
the adjusted boundary lines of tax lots 1200,
1101 and 1301, as shown on the attached map.

PROCEDURE: Utilizing existing control points and data
determined during the execution of R.S.N. 12439
and data found in Documents Numbered 77-10338
and 87-12292, computed the boundaries of the
subject tracts. After physically locating the
desired locations for boundaries to be adjusted
the new corner monuments were set and new legal
descriptions were prepared. Monuments set on
this survey consist of 5/8" x 24" steel pins w/
red plastic caps mkd. "D.A. EDWARDS-LS 2339".

**BASIS OF
BEARINGS:** Existing control per R.S.N. 12439.

EQUIPMENT: Nikon DTM-A5 Electronic Total Station.

**DATE
COMPLETED:** October 14, 1992.

