

13243

MAP OF SURVEY

For BILLY HOGUE

Located in:

The N.W. 1/4 of Section 20, T.36S., R.1W., W.M.
Jackson County, Oregon

C/L ANTELOPE ROAD

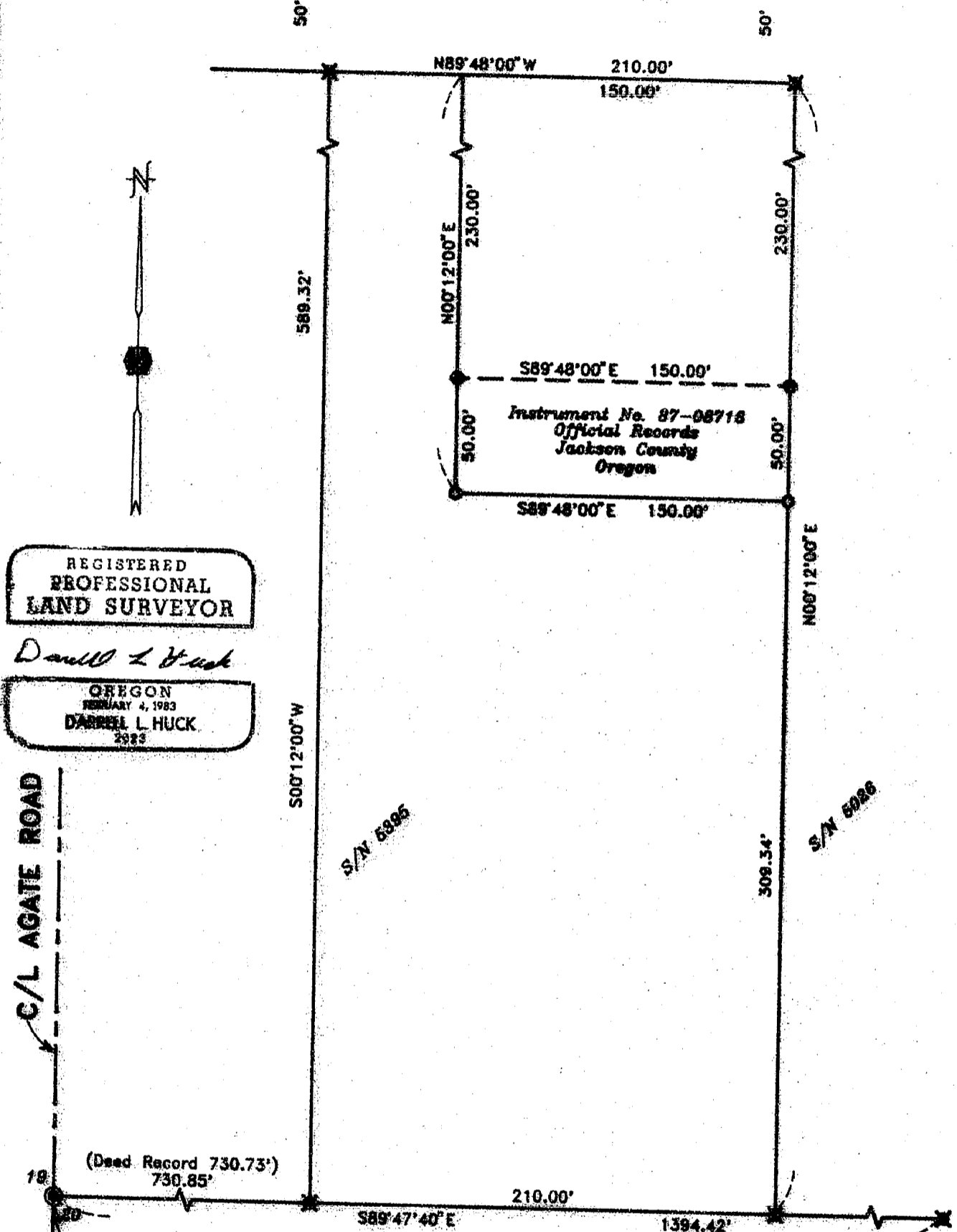

REGISTERED
PROFESSIONAL
LAND SURVEYOR

Darrell L Huck

OREGON
FEBRUARY 4, 1983
DARRELL L. HUCK
2023

C/L AGATE ROAD

(Deed Record 730.73')
730.85'

1/4 COR.
brass disc
in concrete

HOFFMAN & ASSOCIATES, INC.
1008 L. JACKSON STREET MEDFORD, OREGON
773-4841

By: DARRELL L. HUCK PLS No. 2023
SCALE: 1 inch = 60 feet November 18, 1992
NAME OF DEARING - RECORDED SURVEY NO. 10771

- = Set 5/8" x 24" Iron pin with plastic cap stamped "D. Huck LS 2023".
- ⊞ = Found 3/4" Iron pin per S/N 5026 and S/N 5395
- = Found 5/8" Iron pin with plastic cap stamped "KAISER RLS 803" per S/N 10771.

* * RECEIVED * *

Date 11-23-92 By LS

This survey consists of:

1 sheet(s) Map

1 page(s) Narrative

JACKSON COUNTY
SURVEYOR

36 1W 20, TL 203

13243

13243

SURVEY NO. _____

**SURVEY NARRATIVE TO COMPLY WITH PARAGRAPH 209.250
OREGON REVISED STATUTES**

Survey for: Billy Hogue
2101 Poplar Drive
Medford, Oregon 97504

Location: Northwest one-quarter (1/4) of Section 20,
Township 36 South, Range 1 West, Willamette
Meridian, Jackson County, Oregon

Purpose: To survey and monument the South line of that
tract of land described in Instrument No. 87-
08716, Official Records of Jackson County,
Oregon

Procedure: Utilizing a one-second theodolite and
electronic distance measuring equipment, a
control traverse was run tying in monuments
found per Recorded Surveys Numbered 10771,
5395 and 5026. Found monuments were accepted
as being in good position. The location of
the property line to be monumented was
computed and monuments were set as shown on
the attached map.

Basis of Bearing: Recorded Survey No. 10771

Date: November 13, 1992

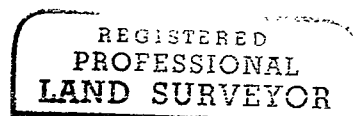
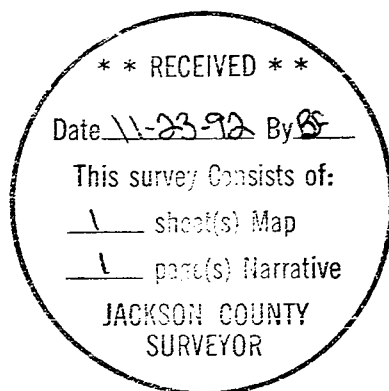

Darrell L. Huck

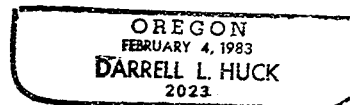

Darrell L. Huck
Hoffbuhr & Associates, Inc.
1062 East Jackson Street
Medford, Oregon 97504

(HOGUNARR.dlh)