

1324

1324

1324

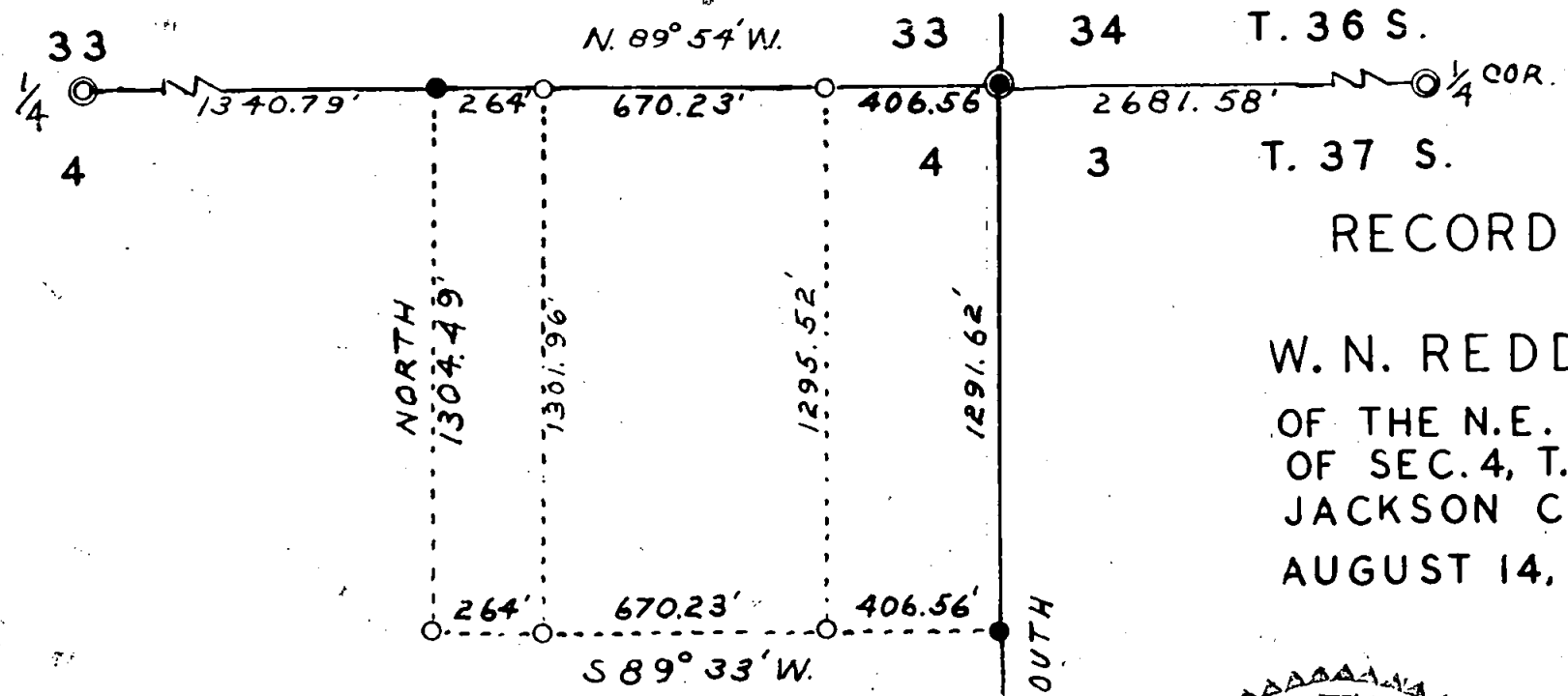

RECORD OF SURVEY
 FOR
 W. N. REDDINGTON
 OF THE N.E. 1/4 OF THE N.E. 1/4
 OF SEC. 4, T. 37 S., R. 4 W., W.M.,
 JACKSON COUNTY, OREGON.
 AUGUST 14, 1959.

SCALE 1" = 500'

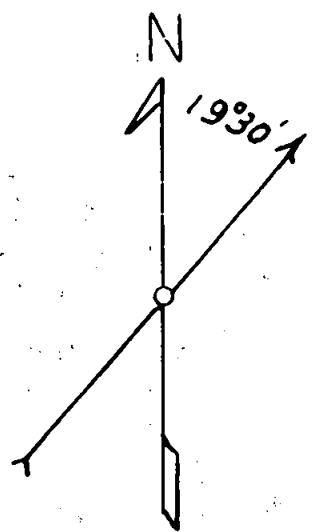

MERIDIAN ADJUSTED TO AGREE WITH
 RECORDED BEARING OF EAST LINE
 OF SECTION 4.

- LEGEND:
- G.L.O. CORNERS FOUND.
 - SECTION CORNER RE-SET.
 - 1/16 CORNERS SET.
 - IRON PIPES SET.

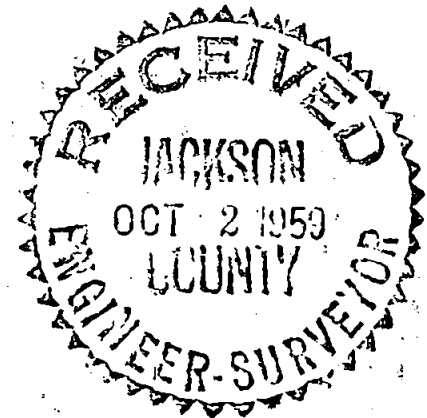

REGISTERED
 OREGON
 LAND SURVEYOR

Claude E. Masters

OCTOBER 24, 1958
 CLAUDE E. MASTERS
 457

1324



Narrative to comply with Paragraph 209.250

Oregon Revised Statutes.

SURVEY FOR: W. N. Reddington.

PURPOSE: To Re-survey The N. E. $\frac{1}{4}$ of the N. E. $\frac{1}{4}$ of Section 4, Township 37 South, Range 4 West, Willamette Meridian, Jackson County, Oregon, and divide it into three parcels as directed.

PROCEDURE: With the original General Land Office Field Notes in hand, an examination of the evidence in the field disclosed that the $\frac{1}{4}$ Corner common to Sections 4, and 33, was existent and witnessed as described by the Surveyor General. The Section Corner common to Sections 3, 4, 33, and 34, was not monumented and no evidence of any definite nature could be located. Faced with this condition, a random line was run, on a trial Declination of 19° 30' East, from the North $\frac{1}{4}$ Corner of Section 4, due East, along the Township Line. At 5363.16 feet The $\frac{1}{4}$ Corner common to Sections 3 and 34 was found, as described, 9.39 feet to the South. A temporary Section Corner was set 4.69 feet south of the mid point of this random line.

From the Temporary Section Corner thus set, a line was run South and the $\frac{1}{4}$ Corner common to Sections 3 and 4 was intersected, exactly, at 2619.54 feet. Considering the close similarity of these bearings with those of the original survey the acceptance of this line as a true North and South Line used.

The North 1/16 Corner common to Sections 3 and 4 was set on this line by measurements proportionate to the recorded distances of the original survey. A 1" Iron Pipe was driven for the corner and the following Bearing Trees were scribed:

- A 7" Fir Bears North 76° West a distance of 24.95 feet.
- A 30" Fir bears South 86° East a distance of 16.5 feet.

A 2" galvanized Iron Pipe was set at the Section Corner, described above and the following bearing trees were scribed:

- A 10" Madrone bears South 72° 45' East a distance of 17.49 ft.
- An 8" Madrone bears South 68° 45' West a distance of 36.5 ft.
- A 10" Madrone bears North 57° 15' East a distance of 24.29 ft.
- A 7" Madrone bears North 34° West a distance of 8.25 feet.

The East 1/16 Corner common to Sections 4 and 33 was set on line at midpoint between the $\frac{1}{4}$ corner to the west and the Section corner above described and the following bearing trees were scribed:

- A 7" Madrone bears South 21° 15' East a distance of 27.39 ft.
- A 6" Madrone bears North 8° 45' West a distance of 17.49 ft.

1" Iron pipes were set at all other points as shown on Plat, the ones on the South and West lines of the subdivision of the section being determined by proportionate distances and subject to later confirmation when finances permit.

Survey- August 1959.

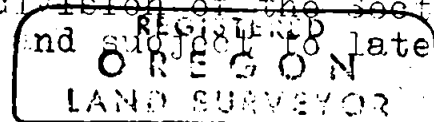

Claude E. Masters
OCTOBER 24, 1959
CLAUDE E. MASTERS
457