

MAP OF SURVEY

LOCATED in Lot 49, SHERATON VILLAGE SUBDIVISION, UNIT 2 & the SE 1/4, Section 8, T. 37 S., R. 1W., W.M., City of Medford, Jackson County, Oregon
September 28, 1992

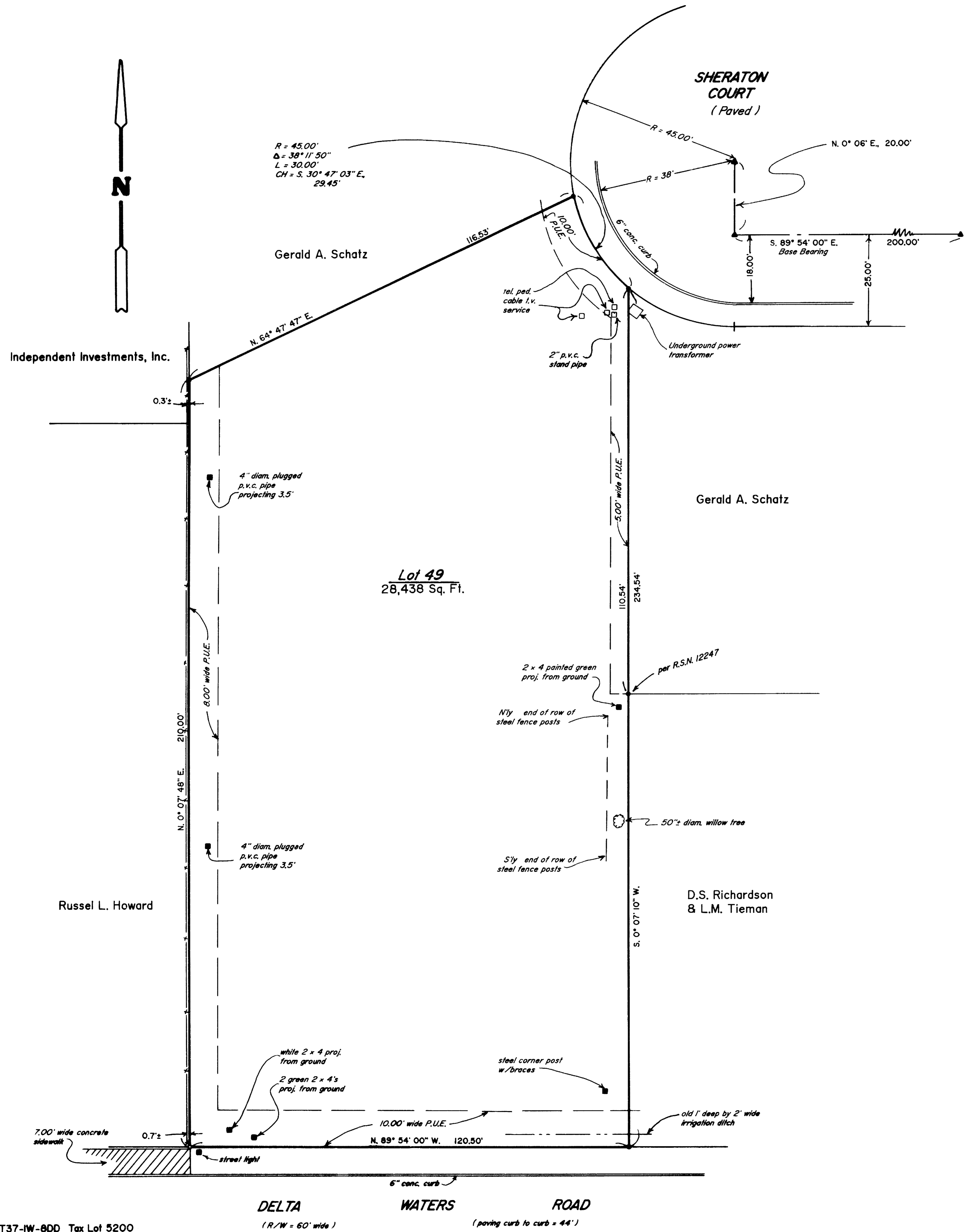

SURVEYED FOR: *Housing Authority of Jackson County
2231 Table Rock Road
Medford, Oregon 97501*

SURVEYED BY: *Edwards Surveying & Land Planning, Inc.
823 West 8th Street
Medford, Oregon 97501
Phone: (503) 776-2313*



LEGEND

- ▲ Indicates 2" diam. Br. Cap set in conc. & stamped "R.S. 2359" per plat of SHERATON VILLAGE - UNIT 2.
- Indicates 5/8" diam. rebar w/yellow plastic cap mkd. "TEMPLIN LS 2359" per plat of SHERATON VILLAGE - UNIT 2.
- Indicates 5/8" x 24" steel pin w/red plastic cap mkd. "D.A. EDWARDS - LS 2339" set.
- or □ Indicates physical feature as noted.

R.S.N. = Recorded Survey Number
 P.U.E. = Public Utility Easement
 SCALE: 1" = 20'
 BASIS OF BEARINGS: Recorded plat of SHERATON VILLAGE - UNIT 2.

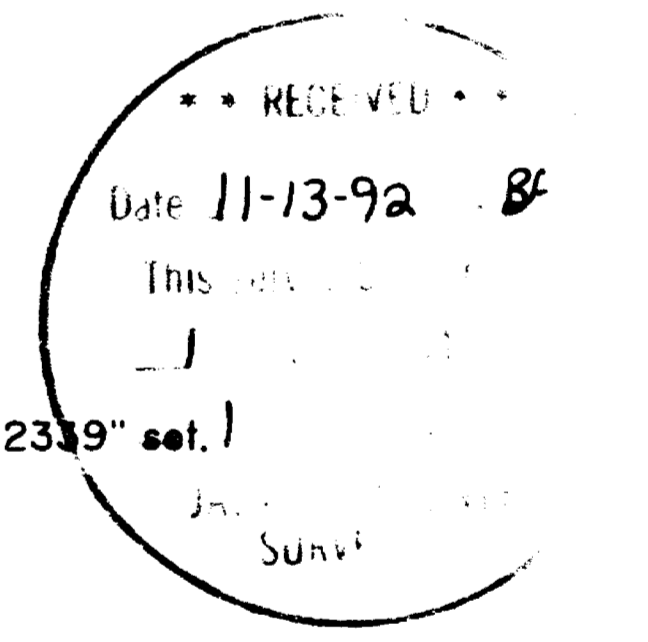

LEGAL DESCRIPTION: Lot 49 of SHERATON VILLAGE SUBDIVISION - UNIT 2, in the City of Medford, Jackson County, Oregon

Edwards Surveying & Land Planning Inc.

DARREL W. EDWARDS
OREGON REG. 741
ARIZONA REG. 9746



DAVID A. EDWARDS
OREGON REG. 2339

REGISTERED LAND SURVEYORS
823 WEST 8TH ST.
MEDFORD, OREGON 97501
(503) 776-2313 • (503) 471-7059

SURVEY NUMBER 13237

SURVEY NARRATIVE TO COMPLY WITH CHAPTER 209, PARAGRAPH 250,
OREGON REVISED STATUTES

SURVEY FOR: Housing Authority of Jackson County
2231 Table Rock Road
Medford, Oregon 97501

LOCATION: In Lot 49, SHERATON VILLAGE SUBD., UNIT 2 and
the SE 1/4 of Section 8, T. 37 S.,
R. 1 W., W.M., Jackson County, Oregon.

PURPOSE: To find or set the lot corner monuments of said
Lot 49 and to locate certain utilities as shown
on the accompanying map.

PROCEDURE: Utilizing for control the found monuments of
record per the plat of said SHERATON VILLAGE
SUBD., UNIT 2, made computations to set the
missing corner monument as shown. Monument set
on this survey consists of a 5/8" x 24" steel
pin with red plastic cap mkd. D.A.EDWARDS-LS
2339".

BASIS OF BEARINGS: Recorded plat of SHERATON VILLAGE SUBD., UNIT 2

EQUIPMENT: Nikon DTM-A5 Electronic Total Station.

DATE COMPLETED: September 28, 1992.

