

13232

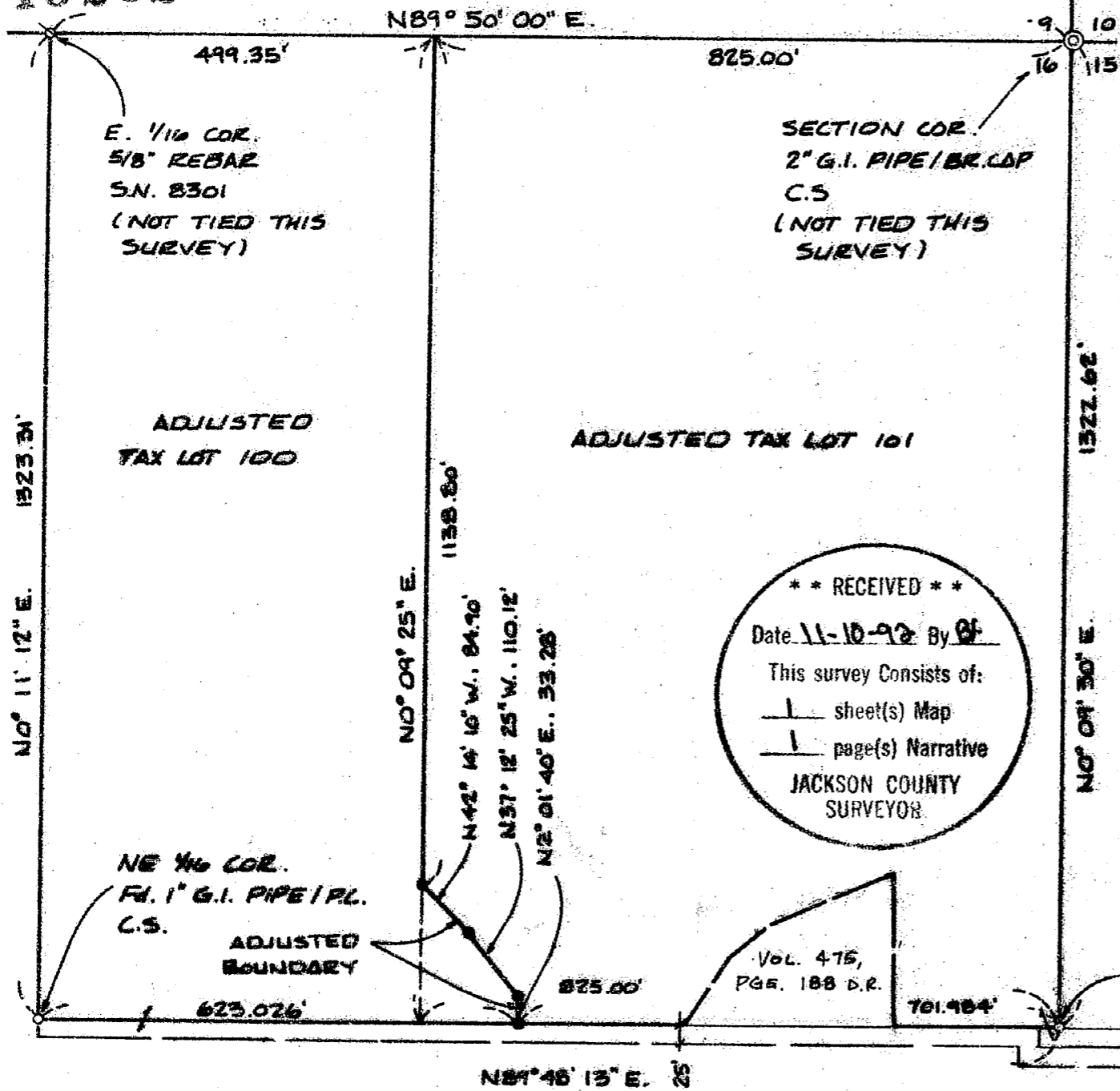

Property Line Adjustment

Approved by the Jackson County Department of Planning and Development (No. 92-49 LLA) by Shirley Roberts Date 11-10-92

<u>Survey for</u>	<u>Location</u>
Dennis C. Nevin 15459 Highway 62 Eagle Point, Or. 97524	NE 1/4 of Section 16 T.35S., R.1W., W.M. Jackson County, Or.

<u>Survey by</u>	<u>Date</u>
Kaiser Surveying 19440 Highway 62 Eagle Point, Or. 97524	November 2, 1992

** RECEIVED **

Date 11-10-92 By GF

This survey consists of:

1 sheet(s) Map

1 page(s) Narrative

JACKSON COUNTY SURVEYOR

REGISTERED
PROFESSIONAL
LAND SURVEYOR

G. O. K.

OREGON
JULY 16, 1987
GARY D. KAISER
No. 803

Basis of Bearings
Filed Survey No. 11041

Legend

- Found monument as indicated
- Set 5/8" x 24" rebar with plastic cap marked "KAISER RLS 803"

T.L. 351W16-100 + 101

13232

GARY D. KAISER
R.P.L.S. ORE. 803
C.W.R.E. ORE. 73

KAISER SURVEYING
19440 HIGHWAY 62
EAGLE POINT, OREGON 97524

PHONE
SHADY COVE (503) 878-3995
MEDFORD PHONE/FAX (503) 779-8040

SURVEY NO. 13232

SURVEY NARRATIVE TO COMPLY WITH O.R.S. 209.250

SURVEY FOR: DENNIS C. NEVIN
15459 HIGHWAY 62
EAGLE POINT, OR 97524

SURVEY BY: KAISER SURVEYING
19440 HWY. 62
EAGLE POINT, OR 97524

LOCATION: NE ¼ of Section 16, T. 35 S.,
R. 1 W., W.M., Jackson County,
Oregon

BASIS OF BEARINGS: Filed Survey No. 11041

DATE: November 2, 1992

PURPOSE: To monument that portion of the
boundary between Tax Lot Nos.
35 1W 16-100 & 101 being adjusted as
approved for adjustment by County
File No. 92-49-LLA. Also to prepare
descriptions of the adjusted tax
lots.

PROCEDURE: On Filed Survey No. 11041, the NE ¼
NE ¼ of Section 16 was surveyed around tying the 4 corner
monuments. With positions for the corners of this quarter-
quarter section already determined, the SE and SW corners
were located and the desired adjustment monumented as shown
on the annexed map.

**** RECEIVED ****
Date 11-10-92 By GF
This survey Consists of:
1 sheet(s) Map
1 page(s) Narrative
JACKSON COUNTY
SURVEYOR

REGISTERED
PROFESSIONAL
LAND SURVEYOR

G. D. Kaiser
OREGON
JULY 16, 1967
GARY D. KAISER
No. 803