

Property Line Adjustment Survey Map

92 - 71 - LLA

Survey for

Medford Moulding Co. + Western Veneer Slicing Co.
 P.O. Box 596 P.O. Box 2563
 Medford, Oregon 97501 White City, Oregon 97503

Location

SW1/4, Sec. 17 and the NW1/4, Sec. 20,
 T. 36S., R. 1W., W.M. Jackson County, Oregon

Date

September 28, 1992

Basis of Bearings

Filed Survey No. 5081

Survey by

Boyd Surveyors
 108 Mistletoe St.
 Medford, Oregon
 97501



Scale: 1" = 100'

Approved by the Jackson County Department
 of Planning and Development

by Dick Converse Date 11-6-92

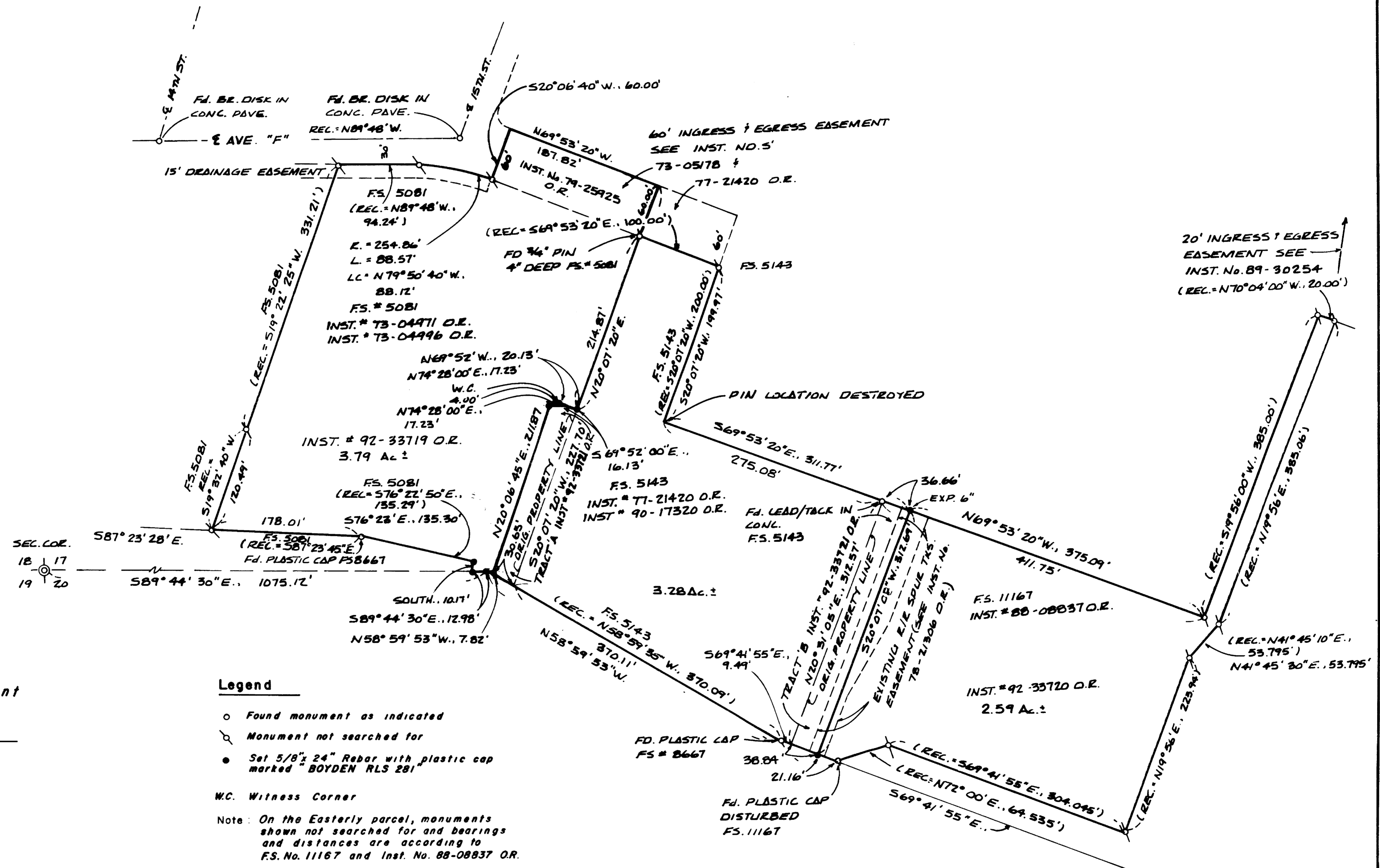
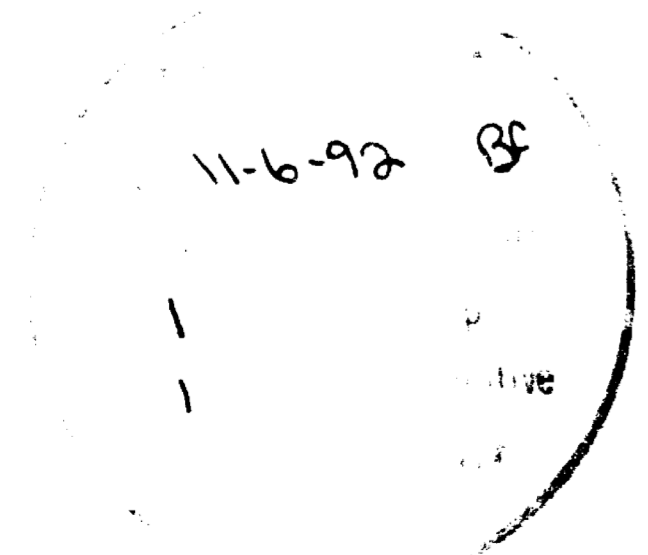
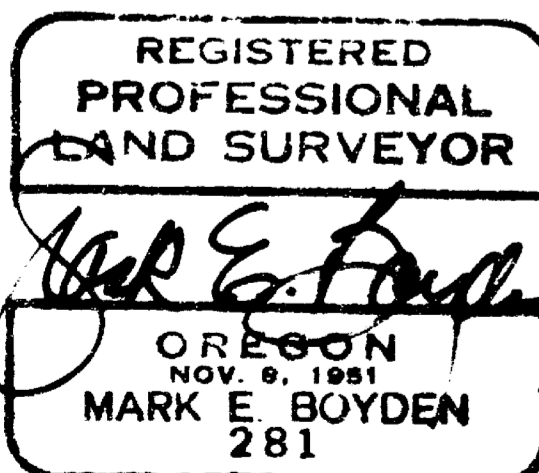

Legend

- Found monument as indicated
 - Monument not searched for
 - Set 5/8" x 24" Rebar with plastic cap marked BOYDEN RLS 281
 - W.C. Witness Corner
- Note: On the Easterly parcel, monuments shown not searched for and bearings and distances are according to F.S. No. 11167 and Inst. No. 88-08837 O.R.

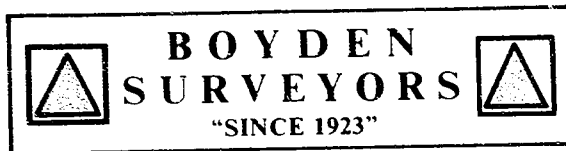

MARK E. BOYDEN
R.P.L.S. ORE. 281
108 MISTLETOE ST., MEDFORD, OREGON 97501
PHONE (503) 773-6000

SURVEY NO. 13230

SURVEY NARRATIVE TO COMPLY WITH O.R.S. 209.250

SURVEY FOR: MEDFORD MOULDING CO. & WESTERN VENEER &
P. O. BOX 596 SLICING CO.
MEDFORD, OR 97501 P. O. BOX 2563
WHITE CITY, OR 97503

SURVEY BY: BOYDEN SURVEYORS
108 MISTLETOE STREET
MEDFORD, OREGON 97501

LOCATION: SW ¼, SEC. 17, T. 36 S., R. 1 W., W.M.
NW ¼, SEC. 20, T. 36 S., R. 1 W., W.M.

BASIS OF BEARINGS: FILED SURVEY NO. 5081

DATE: SEPTEMBER 28, 1992

PURPOSE: To perform a property line adjustment survey
and prepare map based on the Jackson County
Planning Department Approval 92-71-LLA.

PROCEDURE: Utilizing E.D.M. equipment, found controlling
monuments as shown. Monumented the new adjusted lines and a
portion of the Southerly property lines as shown on the map
to accompany this report.

