

Survey for  
GEORGE H. FAUL  
Located in D.L.C. 67  
Sec. 27, T.37S.R.2W, WM.  
By: Mark E. Boyden  
Sept. 1959

Most easterly N.E. cor. D.L.C. 67  
Fd. 1" capped pipe

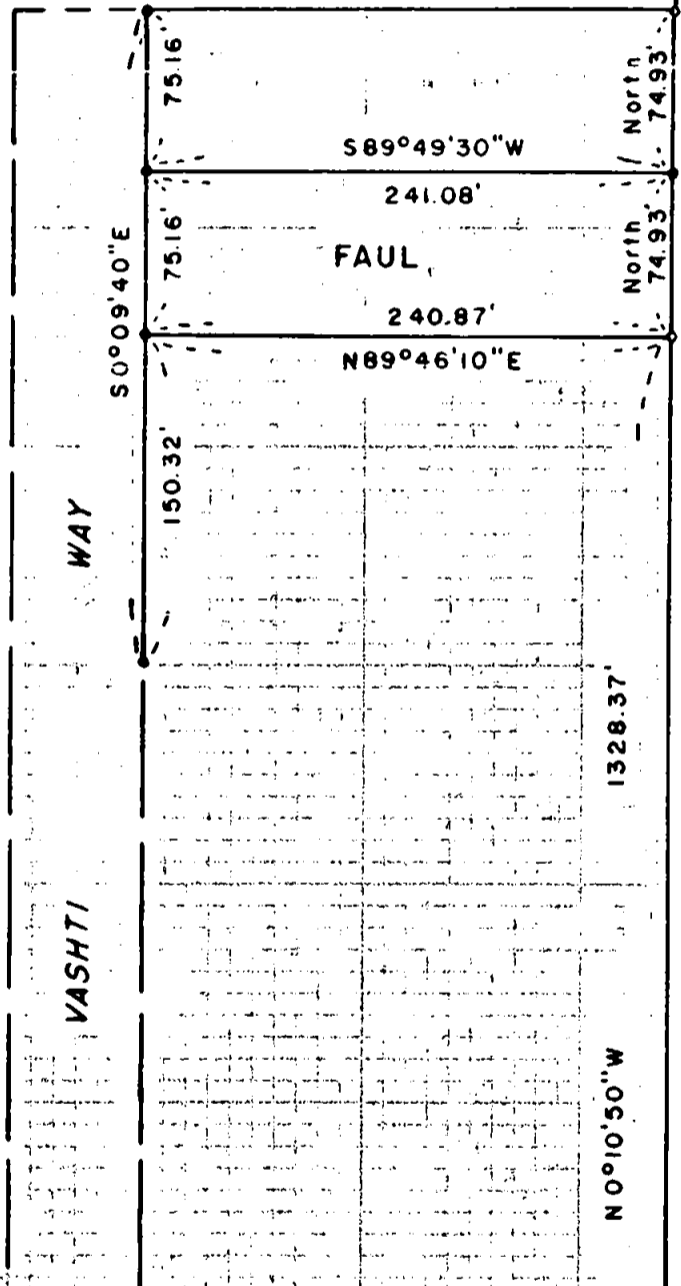

SCALE: 1"=100'

- ⊙ Re-established Govt. cor.
- Found iron pipe
- Set 5/8" iron pin

REGISTERED  
OREGON  
LAND SURVEYOR

*Mark E. Boyden*  
NOVEMBER 9, 1951  
MARK E. BOYDEN  
281

RECEIVED  
JACKSON  
SEP 22 1959  
COUNTY  
ENGINEER-SURVEYOR

S.E. cor. D.L.C. 67  
Fd. 1" i. pipe

Survey Narrative to Comply With Paragraph 209.250  
Oregon Revised Statutes

FOR: George H. Faul

PURPOSE: To monument the boundaries of that property described in Volume 466, Page 432 of the Deed Records of Jackson County, Oregon, being located in D.L.C. No. 67, Section 27, Township 37 South, Range 2 West.

PROCEDURE: This parcel is a tract out of an overall un-recorded subdivision that was staked approximately 10 - 12 years ago. Found subdivision control monuments as shown on the attached plat, proportioning in the Faul corners as shown. Note that the East boundary of the Faul tract lies West of the East boundary of D.L.C. No. 67.

September 1959

REGISTERED  
OREGON  
LAND SURVEYOR

*Mark E. Boyden*  
NOVEMBER 9, 1951  
MARK E. BOYDEN  
281

