

13228

MAP OF SURVEY
 (Property Line Adjustment)
 For
HAYES ROSSMAN

Located in:

FAIRVIEW SOUTH CHILDERS EASTERN ADDITION
 In the S.W. 1/4 of Section 20, T.37S., R.1W., W.M.
 Jackson County, Oregon

N.W. CORNER LOT 36
 FAIRVIEW SOUTH CHILDERS
 EASTERN ADDITION

**** RECEIVED ****
 Date 11-5-92 By DR
 This survey consists of:
1 sheet(s) Map
1 page(s) Narrative
 JACKSON COUNTY
 SURVEYOR

HOFFBUHR & ASSOCIATES, INC.
 1062 E. JACKSON STREET MEDFORD, OREGON
 778-4641

BY: DARRELL L. HUCK
 SCALE: 1 inch = 60 feet
 BASIS OF BEARING -
 PLS No. 2025
 October 1, 1992
 SURVEY NO. 8156

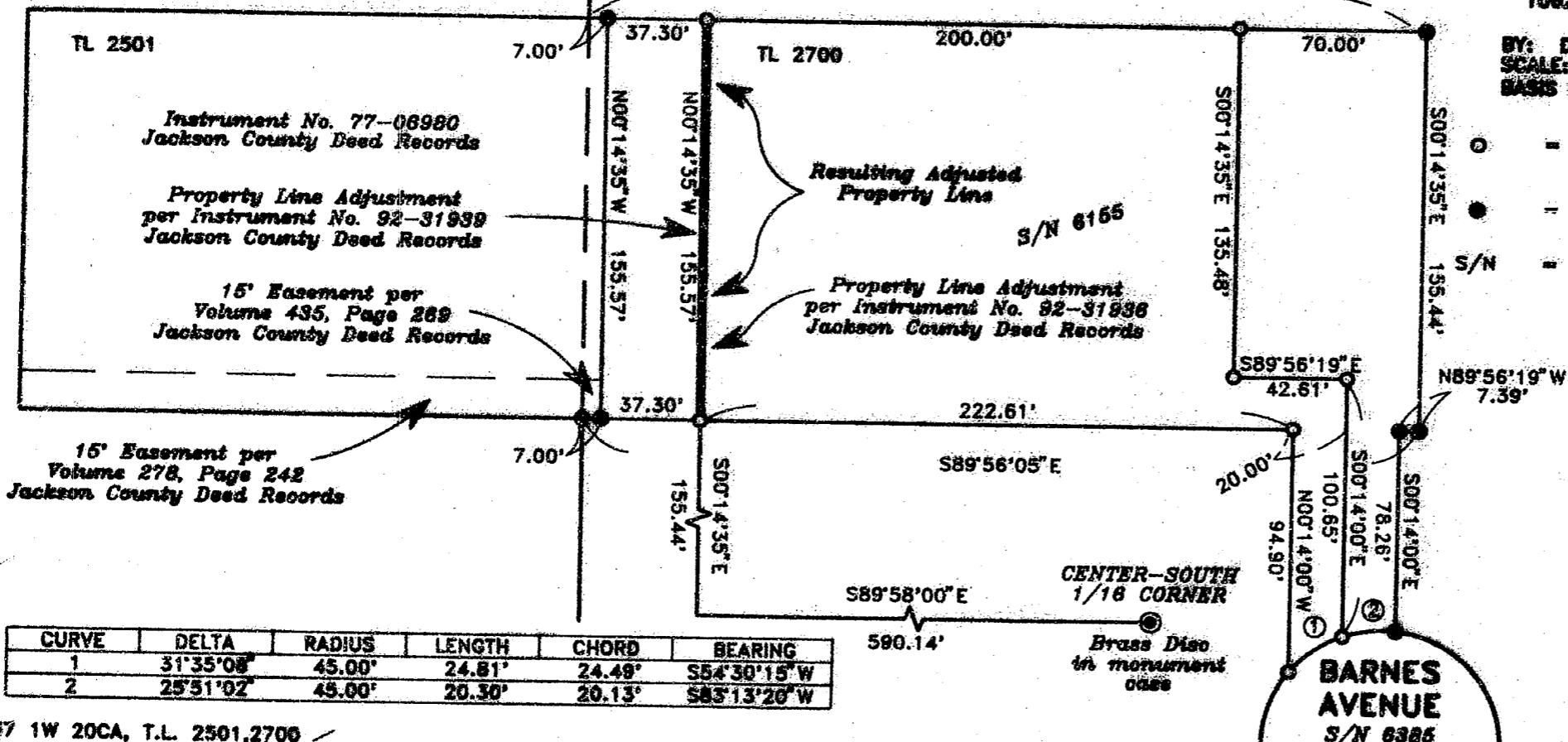

- = Set 5/8" x 24" Iron pin with plastic cap stamped "D. Huck LS 2025".
- = Found 5/8" Iron pin
- S/N = Survey Number

CURVE	DELTA	RADIUS	LENGTH	CHORD	BEARING
1	31°35'08"	45.00'	24.81'	24.49'	S54°30'15"W
2	25°51'02"	45.00'	20.30'	20.13'	S83°13'26"W

37 1W 20CA, T.L. 2501,2700

REGISTERED
 PROFESSIONAL
 LAND SURVEYOR
 Darrell L. Huck
 OREGON
 FEBRUARY 4, 1982
 DARRELL L. HUCK
 2025

13228

SURVEY NO. 13228

SURVEY NARRATIVE TO COMPLY WITH PARAGRAPH 209.250
OREGON REVISED STATUTES

Survey for: Hayes Rossman
547 Barnes Avenue
Medford, Oregon 97504

Location: FAIRVIEW SOUTH CHILDERS EASTERN ADDITION in
the Southwest one-quarter (1/4) of Section
20, Township 37 South, Range 1 West,
Willamette Meridian, Jackson County, Oregon

Purpose: To survey, monument and write new legal
descriptions for a Property Line Adjustment
as directed by client

Procedure: Utilizing a one-second theodolite and
electronic distance measuring equipment, a
random traverse was run tying monuments found
per Recorded Survey No. 6155. The location
of the adjusted property line was then
computed and monuments were set as shown on
the attached map.

Basis of Bearing: Recorded Survey No. 6155

Date: October 1, 1992

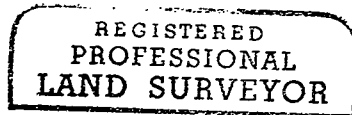
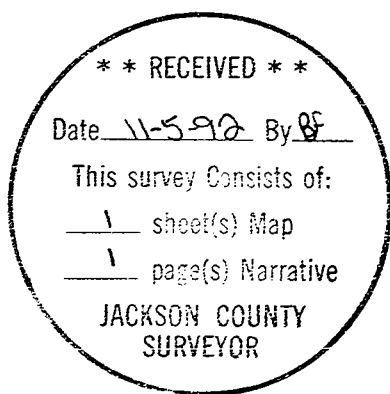

Darrell L. Huck

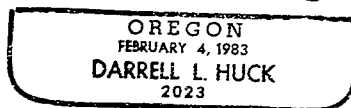

Darrell L. Huck
Hoffbuhr & Associates, Inc.
1062 East Jackson Street
Medford, Oregon 97504